Digitized by the Internet Archive
in 2011 with funding from
E-Yearbook.com

http://www.archive.org/details/westerner1948sana

GEN

ALLEN COUNTY PUBLIC LIBRARY
3 1833 01856 0380

GC
976.402
SA53WE,
1948

40

What Is A School . . .

San Angelo High School

ITS STORY AND ITS PEOPLE

As Told In

The 1948

WESTERNER

SEE, HERE IS
FINE APPARATUS

. . . TEXTBOOKS
AND LIBRARIES . . .

. . . EXPENSIVE
EQUIPMENT . . .

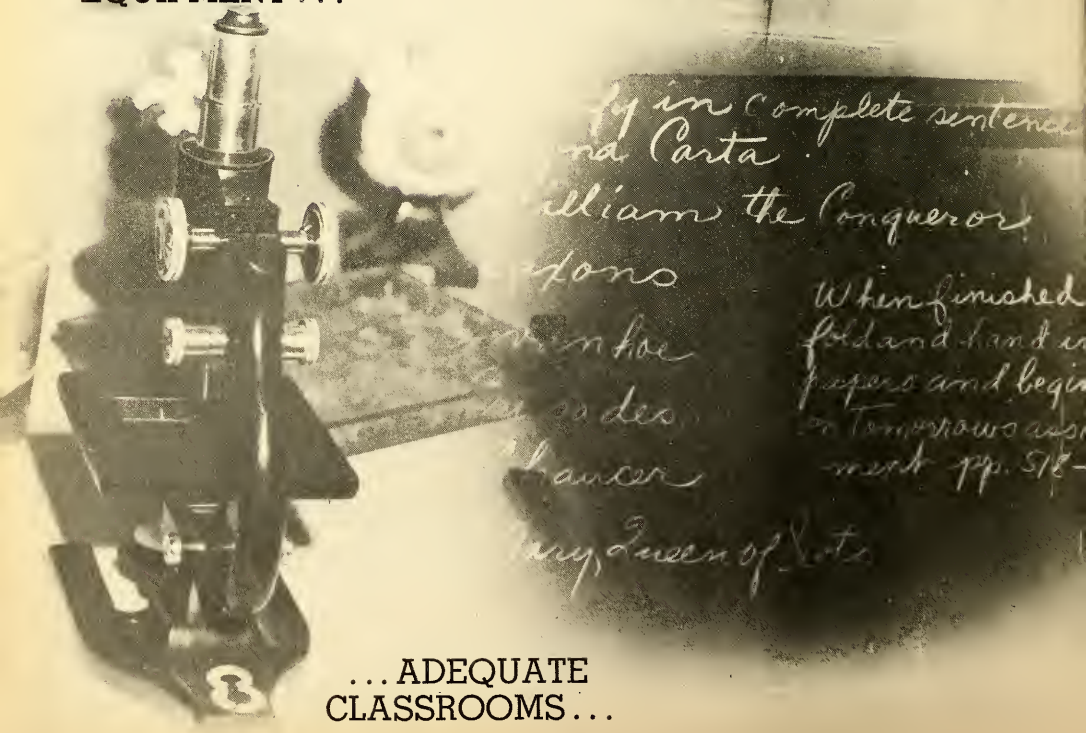

. . . ADEQUATE
CLASSROOMS . . .

. . . A BUILDING
DEVOTED TO
EDUCATION . . .

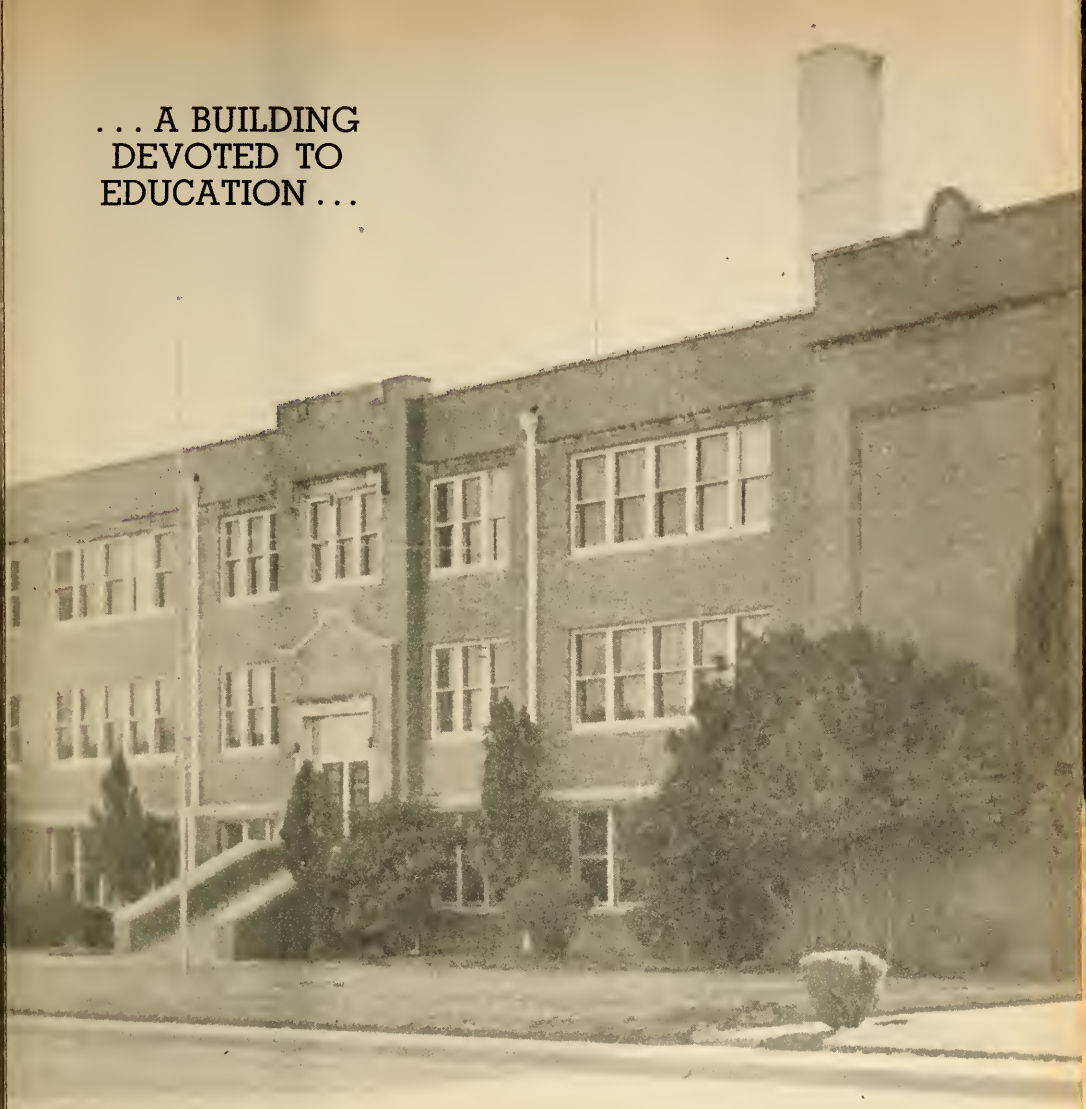

But A School Is More Than These...

...GUYS
AND GALS

A School

... PUPILS

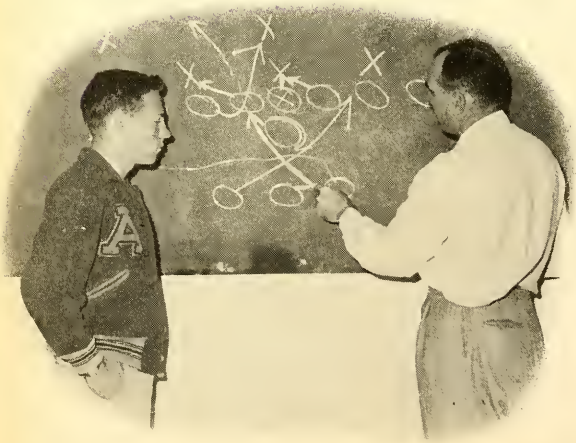

...COACHES
AND PLAYERS

. . . SPONSORS
AND CLASSES

Is People. . .

. . . AND
TEACHERS

. . . AND JUST
CHARACTERS

MEN WHO
PLAN . . .

MEN WHO
ADMINISTER

A School Is Men . . .

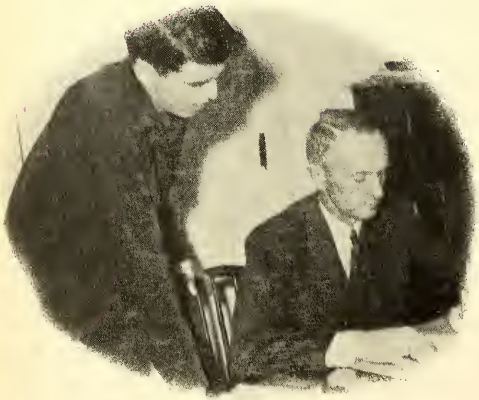

MEN WHO
ADVISE . . .

MEN WHO
DIRECT . . .

WOMEN WHO
ASSIST . . .

WOMEN WHO
INSPIRE . . .

A School Is Women . . .

WOMEN WHO
LOVE . . .

WOMEN WHO
GUIDE . . .

A School Is Kids,

"Gangs" are characteristic of San Angelo High School. Their congregation jams the campus, the entries, the halls.

. . . kids who are friends—the pals, the gangs, the turtledove twosomes who have dated for years, the inseparables, the jacketed clubs . . . kids whose friendship is the impelling force which

Of Course . . .

carries them from kindergarten to that last processional down "Graduation Lane." That's what makes school swell—friends.

Kids And Teachers . . .

Student Council Members Averyt, Marshall, Goldston, Harwell, Jett, Elmore and Maresh confer with Mrs. Todd, sponsor.

A real school knows the spirit of cooperation, of sharing responsibilities, of working together. That togetherness is a tradition with us.

As members of committees, when groups gather to plan, or promote, or improve, or decide on a policy, pupils voice their ideas. This sharing, this democratic

People Working Together

way of doing, this "we" feeling, m a k e s our activities successful.

Decisions are made by the Student Council that keep pupil-teacher relations on this "we" level. Senior affairs are in the hands of the Senior Activities Committee.

"Let's do it," not "You do it" is our slogan at SAHS.

Tharp leads discussion of Senior Activities Committee.

Yes, A School Is People And The

. . . the spirit of friendship . . . the spirit of inspiration . . . the spirit of understanding between coach and players, between teacher and pupils.
. . . the spirit of cooperation in doing things together, and

Coach Kilck, Warren, Thomas and Averyt see a Bobcat past—and a future—in the trophy case

Spirit They Create

. . . the feeling of security and pride in being part of a school which is one of the best.

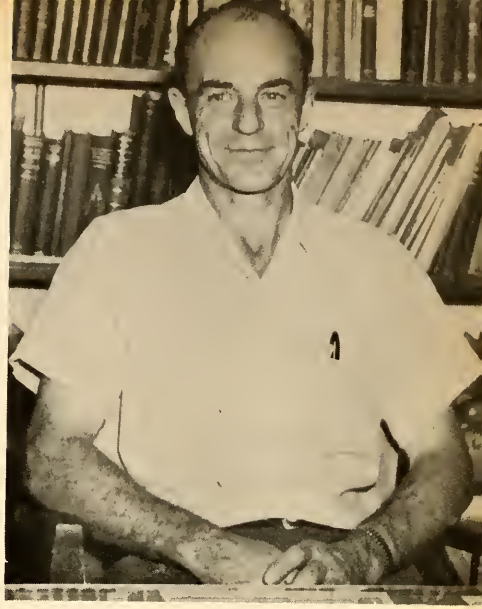

Principal Bishop in a candid shot

Cheer Leaders Mee, Oglesby, Abbott, Blanks, Morgan keep that spirit alive.

A School Is People . . .

Teachers And Pupils

together, in classes, learning and doing.

A TEACHER-PUPIL relationship should be above the "you-do-it-because-I-said-it" plane. Guidance is necessary . . . . but its effectiveness is in direct proportion to the spirit of understanding, co-operation and real friendship existing between instructor and student.

An instructor whose efforts have resulted in the building of good citizens as well as good students is Miss Ora Curry. Her contact with SAHS students through the years has left a lasting impression.

When teachers are like her, the spirit of inspiration and achievement prevails in classes.

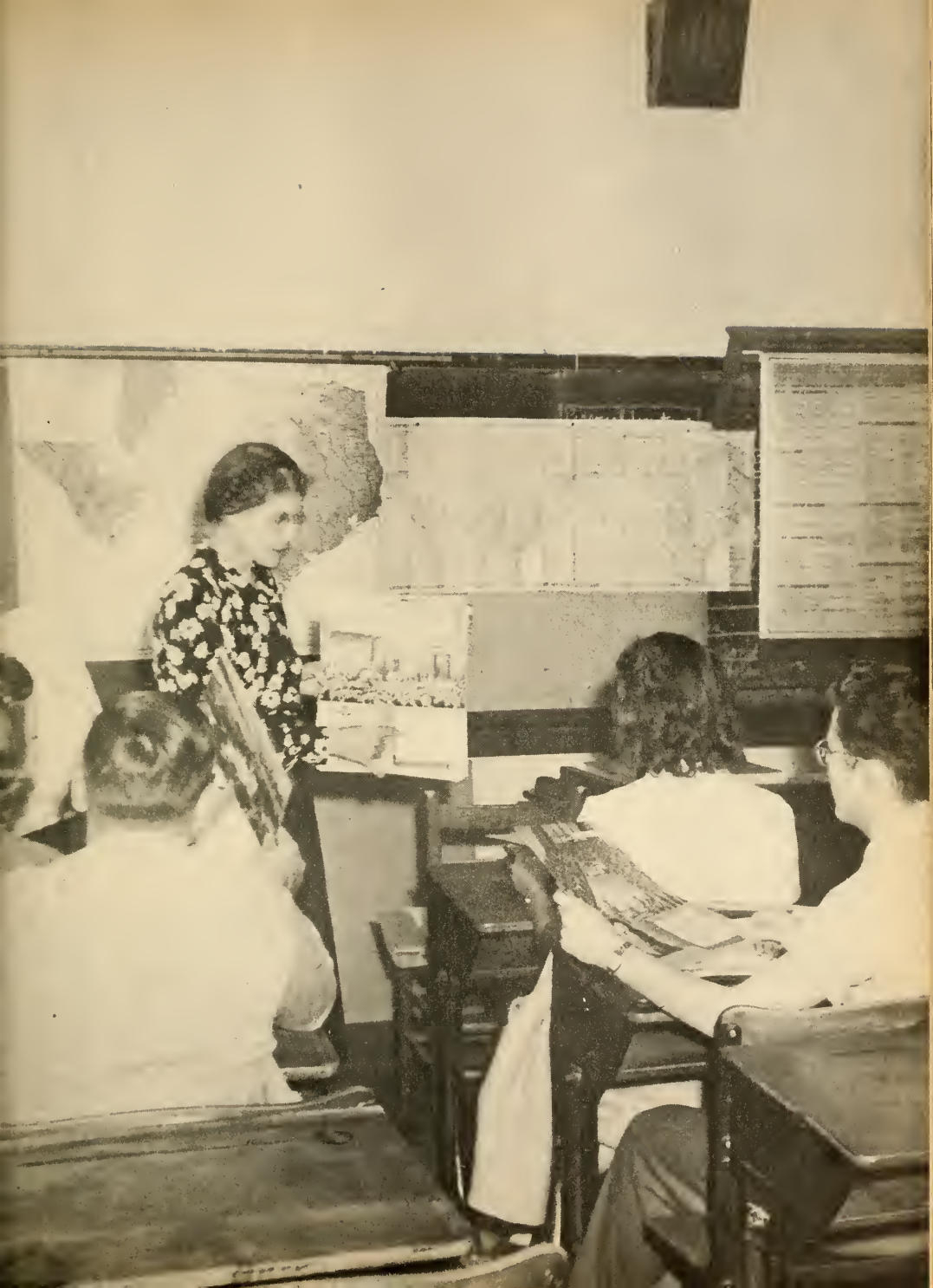

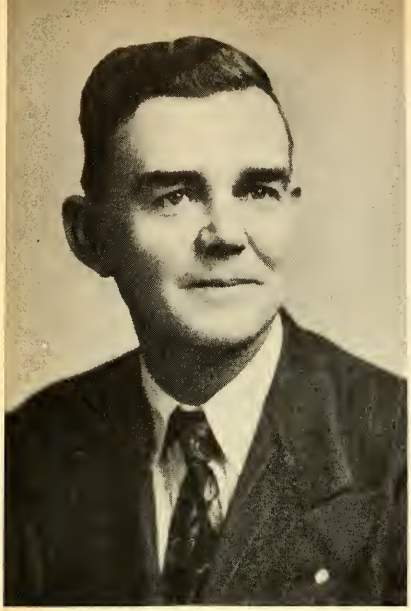

Supt. Bryan Dickson

A School

ANDERSON, HOMER A., B.S.
Band and Orchestra

BARLOW, JEAN, B.A.
Choral Music

BARRETT, ARRIE, B.A., M.A.
Civics, American History

BROWN, JOSEPHINE, B.A., M.A.
English

BROWN, MARTHA, B.A., M.A.
English

CHENAULT, VIVIAN, B.A.
Speech

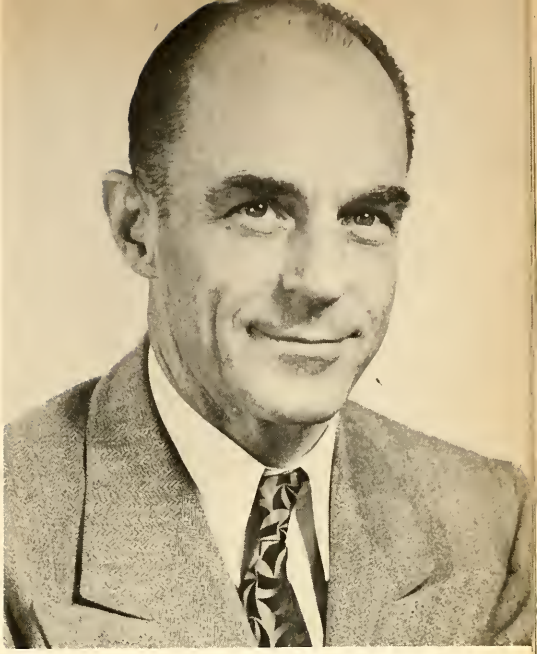

Principal John L. Bishop

Is Teachers

Cole, Ed B., B.A.
Algebra, Biology, Journalism,
Publications Director

Curry, Ora Mae, B.A., M.A.
Civics, History

Dillon, Jack., B.S.
Biology, Physical Education

Dort, Frances, B.A.
Librarian

Drake, Mrs. Helen, A.B.
Biology

Dykes, J. I., B.A.
Geometry, Algebra

Harry R. Fahrenbruch
Boys' Counselor

Earle, Dorothy H., B.A.
English

Emerson, Ralph W., B.A., M.A.
Preflight, Navigation, Drivers' Education

Epps, Frances, B.S.
Homemaking, Clothing, Home Nursing

Fisk, Kathryn, B.A., M.A.
Algebra, Plane Geometry

Floyd, Penelope, B.A., B.S.
Chemistry

Gaskin, Zela, B.S.
Algebra

Mrs. George Todd
Girls' Counselor

Gibson, Rodney, Jr., B.A., Th.B.
Bible

Graham, Paul S.
General Metals, Shop Work

Henry, F. E., B.A., M.A.
History, Algebra

Herring, Joyce, B.S.
Typing, Secretarial Training

Hillyer, Ruth, B.A.
Algebra, Solid Geometry, Trigonometry

Humbert, John L., B.A., M.A.
American History

Jones, Ina, B.S., M.S.
Foods, Social Ethics

Kiick, John, B.A.
Commercial Arithmetic, Physical Education

Kinsey, L. K., B.B.A.
Trades & Industries

Little, Elizabeth, B.A., M.A.
Spanish, English

Moffett, James M., B.A.
Biology

Molen, Ouisa G., B.S.
Physical Education

O'Neal, Josephine, B.A.
Latin, English

Poteet, Anne, B.A.
English

Pye, Jewell, B.S.
Physical Education

Ramsey, Herschel, B.S.
Athletic Director

Redfield, Glen A., B.S.
Physical Education

Reinarz, Roy L., A.A., B.A.
Co-ordinator, Distributive Education

Shaver, Thelma, B.S.
Mechanical Drawing

Smith, Mrs. Ruth M., B.A.
English

Stapp, Jessie B., B.A.
English

Storrs, Charles L., B.B.A.
Physical Education

Vinson, Mrs. Lula, B.A., B.B.A.
Bookkeeping, Typing

Wooley, Claude C., B.A.
Physics, Algebra, Biology

Young, E. E., B.S.
Vocational Agriculture

Eilers, William, Jr.
Director of Auxiliary Services
Business Manager of Athletics

Limmroth, Mrs. Louise
Secretary to the Superintendent

Maddux, Mrs. James
Attendance Clerk

Probandt, Mrs. F. B.
Attendance Clerk, Registrar

Spence, Mary Bain
Bookkeeper, Assistant Secretary to the Board

Seniors Are The Class, Of

Sponsor Todd and Senior Prexy Jett

because we have begun to take on responsibilities, and to help with the activities of the school. Just as we are leaving, we begin to appreciate SAHS.

The Class Of '48 Looks Back

We've come a long way since we first swung lunch boxes over our shoulders and timidly passed notes. The pigtails that used to be plopped into inkwells and the lanky, ruddy-faced species that delighted in throwing spitwads have slowly changed with each grade we've progressed. After eleven years, we've finally understood what a school is and for what it stands. As we look back, we know that there could surely never be other teachers, another class, another school quite so wonderful.

We wandered into San Angelo High School in September, 1945. The grownup airs we had acquired from being "the elders" in grade school and Junior High were soon changed by the new surroundings and different faces. We suddenly felt like children around the upperclassmen. The Juniors seemed witty and aware of our inferior rating as "green Sophs," and the Seniors seemed dignified, much superior, and very smooth. To be a Sophomore seemed then the lowest stage of life. Now we know it is.

Charlie Bludworth, whom we elected president of our class, lead us in organizing. Other officers were Robert Ann Keys, vice-president; Abby Mee, secretary; and Donald Patton, treasurer.

We soon became accustomed to this strange new world, and caught the living, vibrant school spirit which surrounded us. As the year progressed, we could almost keep in step with the Juniors. We felt pretty big and important when we were allowed to add representatives to the Student Council. Deloris Wilbanks, Mary Elmore, Charlie Bludworth, and Boyce Perry were our choices to represent us. We also selected a girl to help lead us in yells as we cheered our fightin' O r a n g e and Blue through the season of '45. We were mighty proud of Abby Mee, who was our selection. Jimmy Livingston also made us proud that year. He was sent as a debater to the state meet—'long with the Seniors.

Although we didn't take part in the planning of the annual spring dances and we weren't supposed to be in on the Junior-Senior fight, we had our fun in attending and watching. Through all these new activities we "learned the ropes," and we were anxious for our Junior year to begin, though we'd come to love our carefree Soph days, filled with gayiety and not so much responsibility.

When we became Juniors we were able at last to participate more fully in the swing of high school. It was fun scaring Sophomores and feeling our superiority. Mrs. Todd and Mr. Fahrenbruch accompanied us into our Junior year as they assumed the new positions of counselors. Clifford Jett was selected as president of our class, and filling other offices were Marolyn Powell, vice-presiden; Dee Averyt, secretary-treasurer; and Donald Patton, reporter. Hazel Stein, Loyce Perry, Richard Harvey and Boyce Perry were elected to the Student Council We also chose Evelyn Oglesby to accompany the four other cheer leaders at our pep rallies, bonfires, and at our seasonal games.

We did a lot of things our junior year as "first times." We'll always remember the special train that was chartered to Sweetwater for the Bobcat-Mustang game. It brought our whole school into one big group and made us feel the special something called "School Spirit," that bound us together into one team. Next a football sweetheart was chosen for the first time to be presented when the Mexico City Y. M. C. A team met the Bobcats in our stadium. The football team selected their sweethart from our class. She was Loys Gandy. We were also first to order our senior rings during our junior year so that they'd be ready n' waiting the coming fall. The blue, red, and black assortments of stones from which we chose our ring sets reminded us that we were on our way to "seniordom"

As a school is made up of many talented students, so during our junior year we found many such "treasures." We can never forget the chills we got when Hootie Rutledge sang "Night and Day" or the noise of foot-beating and cheering to the rhythm of boogie-woogie, played by Mary Frances Holloway. Billie Tom Godwin was sent to state meet in extemporaneous speaking, and Gloria Tharp placed second in the state American Legion oratory contests. R. G. DeBerry proved his ability in tennis and Clifford Jett in high-jumping when they both were sent to state meets. Lorene Michalopulos obtained rating with her violin in the state band contests. Mary Elmore showed a journallsic knack and was chosen assistant editor of the Campus Corral.

The inevitable—our Junior-Senior fight—we'll never forget. We placed our flag on top, along with a flagpole covering of grease, glass, and nails. Of course, when the high n' mighty Seniors returned from their Kid Day outing and launched their surprise attack, our position was abandoned. The scars we are still carrying from

Most Important Course

Senior officers: Reporter Elmore, Vice-President Patton, Secretary-Treasurer Filleman.

that night of scratches and bruises we behold with pride, however, knowing the Senior class of '47 carries them, too. (Maybe they didn't get as many, but it was a good fight.)

Peace was declared afterwards when we gave our Junior Prom honoring the Seniors. The Seniors' Belle and Beau, whom our class chose, were Bobbie Burns and Johnny Humphrey. They were presented and crowned amidst ivy and roses. We also selected four Duchesses from our class to attend the Belle and Beau. Madolyn Powell, Evelyn Oglesby, Patricia Wright, and Loys Gandy were the four duchesses, crowned with carnations and roses.

Our Junior year gone, at last we became Seniors. As leaders of the school, we began our final year with registration. We plunged into work with our hearts set on commencement.

Clifford Jett was elected again to presidency of our class as well as Student Council president. Accompanying Clifford as leaders of us mighty Seniors were Donald Patton, vice-president; Barbara Filleman, secretary; and Mary Elmore, reporter. Mary Elmore and Dee Aveyt were elected to positions on the Student Council.

Britton Smith, Bobcat guard and captain, led our fighting gridiron team through the '47 season. At the end of the year, Richard Harvey, quarterback, was named the most conscientious player. Abby Mee was chosen by the Drill Squad as head cheer leader, assisted by Evelyn Oglesby. Elizabeth McGowen, Senior alternate cheerleader, carried the Drill Squad's banner.

One of the special attractions which has made our Senior year the "best-yet" was the trip to Mexico City when the Bobcats played the Y.M.C.A. eleven. The reception we got when our special train arrived in the Mexico City station will long be remembered. The football game (which we won 13-6), floating gardens, the Waldorf, the Blue Room, the El Morocco, sight seeing trips—all are things which gave us memories we'll cherish forever.

In elections and officers for the school we have led the way this year—as Seniors should. The Bobcat Band selected Charles Briggs as drum major, John Netleton assistant drum major, and Jack Tidwell president. Madolyn Powell was chosen as their sweetheart, and Ann Warren ranked second as alternate sweetheart. Patricia Wright and Maryo Conerly carried the American and Texas flags for the band boys.

Heading the Campus Corral staff this year have been Mary Elmore, editor, and Loys Gandy, business manager, Maymegene Williams was appointed editor of the Westerner, and Jeannine Young was chosen business manager.

After football season ended, basketball was eagerly started. Clifford Jett and Lynn Abbott were co-captains of our Bobcat basketball team this year. The pep rallies and the spirit we showed at our games were outstanding, and basketball was indeed accepted by SAHS and the whole city.

Hobby clubs were among the new additions this year. We each belonged to a club, which added to the excitement of a new way of acquaintance to some prospective heart throb or a new chance for slipping over to the bakery, in case Mr. Redfield was out of sight.

Gradually spring came, we felt our Senior days coming to a close. It was a little sad to think of standing under the traditional mesquite tree, walking down the hall with some "special," passing notes, seeing and being with our class as a body for the last time.

One by one the wonderful events of our Senior Year—the Senior Banquet, the Junior Prom, Kid Day, the Junior-Senior fight, the Senior Play, the annual band concert, Baccalaureate, and at last, Commencement slipped by. We should note that at the Junior Prom Loyce Gandy reigned as Belle and Boyce Perry as Beau, with Duchesses Nancy Hardin, Jane Nix, Annette Morgan and Joanne Boothe in attendance. We were caught into the gay whirl of Seniors, and now we have finally finished it.

These days we've spent at San Angelo High are inexpressible. We've come to love this school and its people. Although we've fussed and fretted for graduation day, we now know we'll always wish we could "do over" these high school days.

We've been proud this year to lead the school, and we now hand it to the Juniors, who we know will be just as proud when their time comes. As we say goodbye, proudly yet sadly, we know that San Angelo High will always remain a part of us, even as we will surely remain a part of her. Thus we will sing our song for the last time, with a thrill that comes from deep inside our hearts "All hail to you, dear SAHS, hail to the orange and the blue. Thy sons and daughters love thee well. Their love for you wll never grow old."

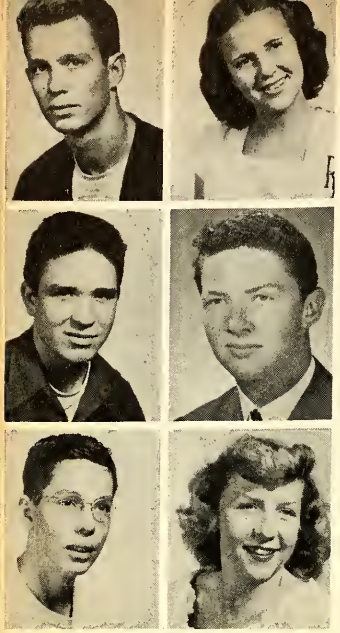

ABBOTT, LYNN
Basketball, '47, co-captain, '48; Track, '45, '46; Kittens, '46; Football, Bobcats, '47, '48; Baseball, '47; "A" Association

ADAMS, RUTHELLE
Drill Squad, '48; Pep Squad, '47; CAPC, '46, reporter, '47, lieutenant, '48; Glee Club, '47, '48; Swing and Turn Club, '48; Declamation, '46; Extemporaneous Speech, '47; Prompter, One-Act Play (District) '47; FHA, '48

ADCOCK, JAMES
Basketball, '46; Baseball, '47

AIKMAN, BOB
AVS, vice-president, '46; Bridge Club, '48

ALFORD, JOHN
CAPC, '46, '47, '48; Chess Club, vice-president, '48

ARCHER, JOY
GAA, '46, '47, '48; Jr. Historians, '47, '48; Campus Corral, '47; Basketball Club, reporter, '48

There are three kinds of seniors: those who date and stay out late,

ASH, DOROTHY
D. E. Club, vice-president, '48; Footlighters, secretary, '47; Embroidery Club, '48; Scribblers, '46; One-Act Play, '47; Masque & Gavel, '47, '48; Extemporaneous Speech, '47

ASHLEY, DORIS JEAN
Orchestra, '46; Glee Club, '47, '48; Picture Postcard Club, '48

AUSTIN, BOB
Bridge Club, '48; AVS, '47, secretary, '46

AVERYT, DEE
Student Council, 47, '48; CAPC, '46; vice-president, '47; president, '48; Junior Class secretary-treasurer, '47; Baseball, co-captain, '47, '48; Football, Kittens, '46; Basketball, '46, Bobcats, '47, '48; Track, '46

BAILEY, BILL
CAPC, '46, '48; Square Dance Club, '48; FFA, '45, '46; AVS, '46

BAKER, GEORGE
Gun Club, treasurer, '48; Kitten letterman, '45, '46; Basketball, Kittens, '45

BAKER, SARA
Drill Squad, '47, '48; Pep Squad, '46; Jr. Historians, parliamentarian, '48; Bridge Club, '48; Scribblers, '46; Spanish Club, secretary, '47; Junior Prom Committee, '47

BARGER, JERROLD
Forty-two Club, '48; Euclidean Circle, '48

BARNES, WANDA JO
Glee Club, '46, '47; Post Card Club, '48

BARRON, CLYDE
Bridge Club, '48; FFA, '46, '47, '48; Secretary of Concho Valley District FFA

BARTH, PATTY JEAN
Melodeers, '48, reporter, assistant accompanist, '48; Honor Society, '47; Future Homemakers, '46; Jr. Historians, '47; Glee Club, '46, '47, '48; Westerner, '48; Gun Club, treasurer, '48; Operetta Cast, '47; First Prize in Homemaking Contest, '46; Second in State Contest, '46; High School Register, '48

BARTON, BETTY ANN
Drill Squad, '48; Pep Squad, '47; Honor Society, '47; Future Homemakers, '46, vice-president, '47, president, '48; Area Three 1st vice-president, '48; Glee Club, '46, '47, '48; Westerner Staff, '48; Photography Club, '48; Operetta, '47; Summer Archery Club, '48; High School Register, '48; Melodeers, '48

those who loaf and congregate and those who-graduate. The class

BEAN, JOE
Bobcat letterman, '46, '47; Kittens, '45; "A" Association, '46, '47; FFA, '46

BEARD, BILLY
CAPC, '48; Glee Club, '48; Kittens, '48

BECK, MAURICE
Skating Club, '48; FFA, '46; Operetta, '47

BELL, BARBARA
Melodeers, '48; Volley Ball Club, '48

BERGER, LUCILLE
D. E. Club, '47, '48; Future Homemakers, '46, '47

BERGER, VIRGIN ANN
D. E. Club, '48; GAA, '46, '47; Glee Club, '47; Crocheting & Knitting Club, '48

BIGGS, RUDOLPH
First Aid Club, '46; Scribblers, '45; Square Dance Club, '48; Kittens, '45, '46; Track Manager, '46

BLACKWOOD, BILL
Gun Club, '48

BLACKWOOD, BOB
Gun Club, '48; Kittens, '46; Baseball, '46, '47, '48

BLUDWORTH, CHARLES
Honor Society, '47, president, '48; Student Council, '46; Bridge Club, '48; Sophomore Class president, '46; Kitten letterman, '46; Tennis, '47; Scribblers, '47; Bobcat Squad, '47

BOLINGER, BETTE ANN
Melodeers, '48; Future Homemakers, '46; Jr. Historians, '47; Glee Club, '46, '47, '48; Skating Club, '48; Operetta, '47

BOONE, ELOUISE
Melodeers, '47; Glee Club, '46, '47, '48; Scribblers, '46, '47; Knitting & Crocheting Club, vice-president, '48

of '48, we admit, is the best class ever to graduate from this or any

BOYKIN, ROBBIE
Bobcat Band, '46, '47, '48; Table Tennis Club, '48

BRADBERRY, SIDNEY
CAPC, '48; Football & Basketball at Wylie High School, '47

BRIGGS, CHARLES
Bobcat Band, '46, '47, '48, Drum Major, '48; Leather Tooling-Bead Work, president, '48; Rodeo Band, '46, '47; Pit Orchestra, '46

BROOME, BARBARA
Drill Squad, '47, '48; Pep Squad, '46; Bridge Club, '48; Tennis, '46, '47, '48; Scribblers, '46; Blue Bonnet Relays, '46, '47; Timber Tumblers Bowling League, '48

BROWN, CLAUDE
Bobcat Band, '47, '48; Folk Dancing, '48; Slide Rule Club, '47; Numbered Sense, '47; Euclidean Circle, '47

BROWN, MACKIE
Drill Squad, '47, '48; Pep Squad, '46; GAA, '46, '47, '48; Folk Dancing, '48; Latin Club, '46; Blue Bonnet Relays, '46, '47, '48; First Aid Club, '47; Bowling Club, '47; Jr. Prom Committee, '47

BRYANT, JACK
Bridge Club, '48; FFA, '46, '47, '48; VA certificate of merit, '46; Track, '46, '47; Basketball, '46, '47; Baseball, '46, '47, '48; Kittens, '46

BRYMER, MAXINE
GAA, '47, '48, historian, '48; Folk Dancing, '48; Archery, '47; T & I, '48

BULGER, JIMMIE
Trades & Industries, '46, president, '47, '48; Photography Club, '48

BURKE, RUBY JO
T & I, '48; Square Dance Club, '48

CADE, ANGELINA
Future Homemakers, '48; Glee Club, '46, '47, '48; Knitting & Crocheting Club, '48; Latin Club, '46, '47

CAFFEY, DELBERT
FFA, '46, '47, '48

other high school. (Aren't we glad we're us?) Look at the record:

CALLAN, BIDDY
Drill Squad, '47, '48; Pep Squad, '46; Jr. Historian, secretary, '48; Bridge Club '48; Spanish Club, '47; First Aid Club, '47

CAPSHAW, ROBERT FORREST
Bobcat Band, '46, '47, '48; CAPC, '46, '47, '48; Bridge Club, '48

CARMONA, MARGARET
Future Homemakers, '46, '47; Glee Club, '47; Knitting & Crocheting Club, '48; T & I, '48

CARTER, JUNE
GAA, '47, vice-president, '48; Jr. Historians, treasurer, '47; Embroidery Club, '48; Scribblers, '46; Bowling Club, '48

CARTWRIGHT, FRANCES
Glee Club, '46, '47, '48; Embroidery Club, '48; Operetta, '47

CASTOR, JAMES
Bridge Club, '48; T & I Club, '48

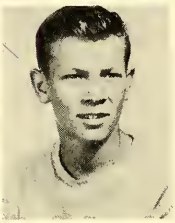

CHANDLER, ALTA LOUISE
Melodeers, '47. secretary-treasurer, '48; Jr. Historians, '47; Glee Club, '46, '47, '48; Knitting Club, '48; Debate Club, '46

CHRIESMAN, JO
Jr. Historians, '46; Foreign Countries vice-president, '48; Tennis, '47, '48; Spanish Club, '47; Archery, '47

CLARK, MILDRED
Melodeers, '46, '47; Glee Club, '46, '47, '48; Music Appreciation, '48; One-Act Play, '46

COGHILL, SADIE LOUISE
Drill Squad, '48; Pep Squad, '46, '47; Photography Club, '48; Scribblers, '46; Jr. Red Cross, '47

CONERLY, MARYO
Drill Squad, '47; Pep Squad, '46; Line-up Salesman, '46; Jr. Historian, '48; Campus Corral, '48; Bridge Club, '48; Spanish Club, '47; Scribblers Club, '46; Tennis, '47; Bobcat Band Flag Bearer, '48; Jr. Prom Committee, '47; Archery, '47

COOK, LARRY LEE
Skating, '48; Mullin Bulldog Track Team, '47; Baseball Team, '47

ranchers, actors, athletes, musicians, journalists, an occasional

COPE, LLOYD A.
D. E. Club; Secretary-treasurer AVS, '47, president, '46; Gun Club, '48; Operetta Cast, '47; Music Masters, '47; President, '46; Campus Corral Photographer, '47; Westerner Photographer, '47; Boys Quartet, '47, '48; Senior Play, '48

CORNELIUS, LOIS
Glee Club, '46, '48; Folk Dancing, '48

CROCHET, LARRY
Jr. Historians, '48; Forty-Two Club, '48; Slide Rule Club, '47; Number Sense, '47

CUNNINGHAM, LEROY
Jr. Historians, '48; Amateur Radio, '48; Extemporaneous Speech, '46, '47

DANIELS, DOROTHY

DARST, RILLA
Drill Squad, '47, '48; Pep Squad, '46; GAA, '47, '48; Photography Club, '48; Latin Club, '46, '47; Latin Club, reporter, '47; Jr. Prom Committee, '47; Tennis, '47; Westerner, '48

DEANS, DAVID
Gun Club, '48; Brady Bulldogs, B String, '45; Spanish Club, '45, '46; Christmas Pageant, '46

DEBERRY, R. G.
D. E. Club, '47; Jr. Historians, '45, '46; Tennis, '45, '46, '47, '48; District & Region Jr. Titles, '46; Quarterfinals in Texas State Meet, '46; Montana State Jr. Title, '47; Utah State Jr. Title, '47; Runnerup in Oklahoma State Jr. Title, '47; Abilene Invitational Meet, '47; Abilene Country Club Tennis Meet, '47

DODSON, BARBARA
Drill Squad, '47, '48; Pep Squad, '46; Footlighters, '47, '48; Picture Post Cards, vice-president '48; Debate Club, '46; corresponding secretary, '47; Masque and Gavel, '47, '48; One-Act Play, '47; National Forensic League, '47, '48

EDWARDS, DAWN
Pep Squad, '46, '47, '48; GAA, '46, '47, president, '48; Jr. Historians, '46, '47, president, '48; Photography Club, '48; Letterman in Tennis, '47; Bowling League, president, '47

EDWARDS, HORACE
FFA, '47, '48; Bridge Club, '48

EDWARDS, WANDA
Drill Squad, '47, '48; Pep Squad, '46; Glee Club, '46, '47; Forty-Two Club, '48; Bible Club, '47

scholar, and a fine crop of loafers. We have finished smashing lab

ELMORE, MARY
Drill Squad, '47, '48; Pep Squad, '46; Line-up Salesman, '47, '48; Honor Society, '47; secretary, '48; Student Council, '46; reporter, '48; GAA, '46; parliamentarian, '47, '48; Campus Corral; Assistant Editor, '47; Editor, '48; Senior Class reporter, '48; Quill & Scroll, '47, '48; Photography Club, vice-president, '48; Tennis, '46; Latin Club, reporter, '46; Euclidean Circle, '47; Ready Writers, '46; Bowling League, '46; High School Register, '48

EMERSON, EVELYN ANN
Orchestra, '46, '47; Drill Squad, '48; Pep Squad, '47; Future Homemakers, '46; CAPC, '47; Folk Dancing, '48

ESTEP, ROBERT
FFA, '46, reporter, '47

FARIAS, CAROLINA
Photography, '48

FAUCETT, DORIS
GAA, '46, '47; Knitting & Crocket, '48; Scribblers, '47; T & I, '48

FAVER, PATSY
Orchestra, '45, '46, '47, '48; D. E. Club, '47, '48; Future Homemakers, '46

FILLEMAN, BARBARA ANNE
Melodeers, '46; Drill Squad, '47, '48; Pep Squad, '46; Line-up Salesman, '48; GAA, '46, '47, '48; Glee Club, '46; Senior Class secretary-treasurer, '48; Bridge Club, secretary, '48; Spanish Club, '46, reporter, '47; Jr. Prom Committee, '47; Tennis, '47; Senior Play, '48; Campus Co-ed, '48

FITZHUGH, SAMMY
Bridge Club, '48; Kittens, '47; Bobcats, '48; AVS, '46; Spanish Club, treasurer, '47

FLEMING, VERNA RUTH
Orchestra, '48; Pep Squad, '48; Gun Club, '48

FOWLER, BOBBYE
D. E. Club, reporter, '48; Future Homemakers, '47; CAPC, '48; Glee Club, '47; Swing & Turn Club, '48

FOWLER, L. A.
Gun Club, '48; Water Valley Football & Track Team; Fairview Basketball

FRANKLIN, BETTY
FHA, '48

equipment, ground out our last source theme, thrown together our

GAEHLE, LARRY

GANDY, LOYS
Drill Squad, '47, '48; Pep Squad, '46; Honor Society, '47; GAA, '46, '47, '48; Campus Corral, '47; business manager ,'48; Westerner, '47, '48; Quill & Scroll, '47, '48; Tennis Team, '46, '47, '48; letterman '47; Football Sweetheart, '47; Jr. Prom Duchess, '47; Ready Writers, '46, '47; Timber Tumblers, '47, '48; president, '48; Euclidean Circle, '47, '48; Bridge Club, '48; First Aid Club, '47; Latin Club, vice-president, '46; High School Register, '48

GANDY, LOUISE
Drill Squad, '47, '48; Pep Squad, '46; D. E. Club, '48; GAA, '46, '47, '48; Forty-two Club, '48; Girls Bowling League, '47; Table Tennis, '47

GARNER, BOBBY
Gun Club, '48; FFA, '46, '47; T & I Club, '47, '48

GARNER, DOROTHY
Glee Club, '47, '48; Embroidery Club, '48; Scribblers Club, '46

GARRETT, CHARLES
Bobcat Band, '46, '47, '48; Music Appreciation, '48; Orchestra, '48; AVS, '46, '47

GAUNTT, DIXIE ANN
Pep Squad, '48; GAA, '47, publicity chairman, '48; Glee Club, '46; Photography Club, president, '48; Scribblers Club, '46, '47; Champions Inter-mural Basketball, '47; Girls Bowling League, '47, '48; Archery Club, manager, '47; Best All-Around Girl, '48

GIBSON, PAT
Bridge Club, '48; FFA, '46,'47, treasurer, '48

GILL, BILL
Sophomore Class vice-president, '45; Kittens, letterman, '45; Bobcats, letterman, '47, '48; FFA, '44, '45, '46, '47; "A" Association, '46, '47

GLASS, FRANK
Campus Corral, '47; Basketball, Kittens, manager, '47; Football, Bobcats manager, '48; AVS, '46, '47; Jr. Prom Committee, '47

GLASS, PEGGY LOU
Drill Squad, '47, '48; Pep Squad, '46; D. E. Club, '48; GAA, '46, '48; Scribblers, '46; Bridge Club, '48; Spanish Club, '47

GLENN, GLORIA
Drill Squad, '47, '48; Pep Squad, '46; Line-up Salesmen, '47; Westerner, Art Staff, '47; Leather Craft & Bead Work, '48; Scribblers, '46

last note book, cheated on our last exam, played our last game in

GODWIN, BILLIE TOM
Orchestra, '46, '47; Pep Squad, '46; Footlighters, '46, '48; president '47; Campus Corral, '47; American Legion Contest, '47, 2nd place; National Forensic League, '47, '48; Masque & Gavel, '47, '48; District Extemporaneous Speech, '46; 1st District, '47; 1st Regional, '47; 3rd State, '47; One-Act Play, '47; T & I Club, '48; Senior Play, '48

GOODING, BETTY LOU
Music Appreciation, '48

GOODWIN, WILMA
Melodeers, '46, '47, president, '48; Drill Squad, '47; Pep Squad, '46; GAA, '47; Jr. Historians, '46; Glee Club, '46, '47, '48; Skating Club, '48; Bowling League, captain, '47; Operetta Cast, '47

GOTCHER, NOLAN
Bridge Club, '48; Baseball Team, letterman, '47

GRAY, TOMMY
FFA, '45, '46, '47; Baseball, '46, co-captain, '48; lettered '47; Kittens, letterman '45; Bobcats, '47, letterman, '48; Bobcat Basketball Team, '47; Track, '46; FFA Degree of Merit, '46

GREEN, CARL
CAPC, '48; Swing & Turn Club, '48; Bobcats Baseball Team, letterman, '47

GREEN, SAM
Forty-two Club, '48

GREENE, BILLIEJEAN
Drill Squad, '47; Pep Squad, '46; Future Homemakers, '47; GAA, '47

GRUPE, G. J.
Footlighters, '47, '48; treasurer, '46; CAPC, '46, '47, '48; Bridge Club, '48; Swing & Turn Club, Debate Club, '46, reporter, '47; Masque & Gavel, '47, '48; National Forensic League, '46, '47, '48; Tennis, '46, '47

GUTTERY, JOE
Glee Club, '46, '48; Sophomore Class president, '47; Folk Dance, '48; Kittens, '47; FFA, '46, '47, '48; Class Representative, '48; Chapter Farmer, '48

HANKLA, HERMAN

HARPER, JOE ALLAN
Gun Club, '48; AVS, '43, '44, '45, '46

Bobcat Stadium–now we go out into the cold, cruel world. It's been

HARRIS, MARTHA
Book Club, '48; Glee Club, '48

HARSHAW, CHARLES
Skeet Club, '48

HARVEY, NORMA
D. E. Club, '48; CAPC, '47; Scribblers, '46

HARVEY, RICHARD
Student Council, '47; Kittens, letterman, '46; Bobcats, letterman, '47, '48; Track, '46, '47; "A" Association, '46, '47

HARWELL, WILLA DEAN
D. E. Club, '48; GAA, '47, '48; Basketball Club, '48; Volleyball Team, '47

HASTY, JIMMY
Bobcat Band, '46, '47, '48; Orchestra, '46; Jr. Historians, '47; Gun Club, '48; Basketball, letterman, '47, '48

HERBERT, MARGIE
CAPC, '46, '47, '48; 2nd Lieutenant of Cadets, treasurer, '48; Glee Club, '47, '48; Embroidery Club, '48; T & I Club, '48

HODGES, GWYNELLE
Drill Squad, '47, '48; Pep Squad, '46; GAA, '47, '48; Jr. Historians, '47; Picture Post Card Club, '48

HOLLOWAY, MARY FRANCES
Melodeers, pianist '48; Drill Squad, '47, '48; Pep Squad, '46; Footlighters, '46, '47; treasurer '48; Glee Club, accompanist, '48; Folk Dancing, '48; FFA musician, '46, '47, '48; Bowling Club, '48; Jr. Prom Committee, '47; Senior Play, '48

HOOKER, RICHARD
CAPC, '47; Gun Club, '48; T & I Club, '48

HOOVER, BILLIE JO
Drill Squad, '47; Pep Squad, '46; GAA, '46; Glee Club, '46, '47, '48; Knitting Club, '48; Bowling League, '47; reporter, '47; Scribblers, '46

HOUSTON, JOHN
FFA, '47, song leader, '48

a long road from the lollipop days to the Jr. Prom and Kid day . . .

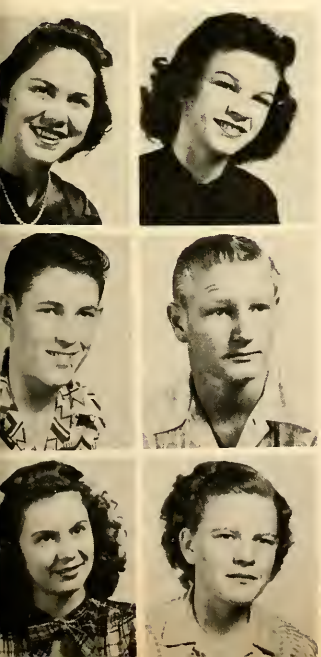

HOWELL, BETTY
Embroidery Club, '48; T & I Club, reporter, '48

HOWELL, MELBA
D. E. Club, treasurer, '48; Embroidery Club, '48; Crane Student Council, '47; Crane Annual; treasurer, '47; Crane Alternate Cheerleader, '47

HUDGENS, WAYNE
Orchestra, '46; Jr. Historians, '46; Gun Club, '48

HUDSON, LONNIE
Gun Club, '48; T & I Club, program chairman, '48

HUDSON, NEVELYN
Pep Squad, '47; Future Homemakers, '47; treasurer '48; Folk Dancing, '48; Ping Pong Club, '47

HUTTO, PAT
CAPC, '46, '47; Captain of Cadet '48; secretary '48; Leather Tooling, '48

ISBELL, WAYNE
CAPC, '48; Folk Dancing, '48; Swing & Turn Club, '48

JACKSON, JANET

JAMES, FRANCES
Pep Squad, '47; GAA, '46, '47; Glee Club, '47; T & I Club, secretary '48

JETT, CLIFFORD
Student Council, president, '48; Junior Class President, '47; Senior Class President, '48; Track, letterman, '46, '47, '48; Basketball, letterman, '47, co-captain, '48; Euclidean Circle, '47; "A" Association, '46, '47; Best All-Around Boy, '48

JETT, GENE
Football, letterman, '46, '47; "A" Association, '46, '47; Euclidean Circle, '45

JOHNSON, JO
Drill Squad, '48; Pep Squad, '46; Glee Club, '47; Bridge Club, '48; Euclidean Circle, '47, '48

a long road with many turns and not a few bumps! But as we reach

JOHNSON, MARY KATHERINE
Drill Squad, '47, '48; Pep Squad, '46; GAA, '46, '47, '48; Bead Work, '48; Latin Club, '46, '47; Bowling League, '47, secretary, '48

JOINER, C. P., JR.
Gun Club, '48; Baseball, '47, '48; Basketball, '48; Track, '48

JOINER, FRED
Glee Club, '47, '48; Chess Club, '48; Music Masters, '47; Operetta Cast, '47; Senior Play, '48

JONES, HELEN
Drill Squad, '47, '48; Pep Squad, '46; Photography Club, '48; Scribblers, '46

KAASE, CHARLES
CAPC, '48; Glee Club, '48; Square Dance, '48; Bridge Club, '48; Kittens, co-captain, '47, letterman, '46, '47; Bobcats, '48

KAUHS, DOROTHY NELL
Music Appreciation, '48

KEAHEY, BOB
Bridge Club, '48; Letterman, Tennis, '46, '47, '48

KEAHEY, DICK
Jr. Historians, '47; treasurer, '48; Bridge Club, '48; Tennis, '46, '47, '48

KEEL, G. R., JR.
Bridge Club, '48; FFA, '47, '48; Kittens, '47; Kitten Basketball, '47; Bobcats Baseball, '47

KELLY, LAE UNA
Orchestra, '46; D. E. Club, '48; GAA, '47; Photagrophy Club, '48

KEMP, JIMMY
National Honor Society, '47; Skeet Club, '48; Debate Club, '46; Latin Club, '46, president, '47

KENDALL, MARION
Future Homemakers, '47, vice-president '48; assistant manager Basketball, '48; GAA, '47, '48; vice-president Archery Club. '47; Champion Inter-mural Basketball, '47

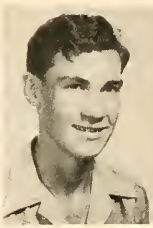

the crest of one of the highest peaks in that road-graduation-and

KENNEDY, GENE

KENNEDY, GLEN MOORE
Bobcat Band, '46, '47, '48; Campus Corral, '48; Photography Club, '48; Continental Band, '48

KERLEY, JAMES
Bridge Club, '48; Kittens, '46; FFA, '45, secretary '46, '47; Jr. Prom Committee, '47; AVS, '46

KEVIL, MARGUERITE
Orchestra, '48; Gun Club, '48; Ballinger Bearcat Band, '47; Ballinger Science Club, '46, '47; Ballinger Slide Rule Club, '47; Ballinger Jr. Play, '47; Ballinger School Paper Staff, '46

KEY, HOLLIS J.
Forty-two Club, '48; Future Farmers, '46, '47, '48; Baseball, '47

KEYS, ROBERT ANN
Drill Squad, '47, '48; Pep Squad, '46; Line-up Salesman, '46; Sophomore Class vice-president, '46; Bridge Club, president, '48; Spanish Club, '46, president, '47; Jr. Prom Committee, '47

KINCANNON, BILLIE RAE
Glee Club, '46, '47; Embroidery Club, '48; T & I Club, '48; Badminton, '47

KOZELSKY, HENRIETTA
GAA, '46; Glee Club, '47, '48; Crochet Club, '48

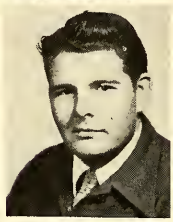

KUYKENDALL, BILL
Bobcat Band, '46, '47, '48; AVS, '47; Gun Club, '48

LACY, DOYLE
Jr. Historians, '46; Basketball, manager, '47, '48; Manager Football, '48; AVS, '46, '47; First Aid, '47

LANE, DONALD LESTER
Bobcat Band, '46, '47, secretary-treasurer, '48; Orchestra, '46, '47, '48; Gun Club, '48

LANE, DORMAN C.
Bobcat Band, '46, '47, '48; Orchestra, '46, '47, '48; AVS, '46, '47; Gun Club, '48

turn for a last, long look before taking the plunge, here is what we

LAWSON, BOBBIE KAY
Glee Club, '46, '47, '48; Campus Corral, '48; Music Appreciation, '48; Scribblers, '46

LEE, JAMES D.
Bobcat Band, '46, '47, '48; Jr. Historians, '48; Campus Corral, '48; Photography Club, '48; Scribblers, '46, '47

LIEBER, OTIS
Bobcat Band, '46, '47, '48; Leather Club, '48

LITTLE, IMOGENE
Glee Club, '46, '47, '48; Knitting Club, '48

LITTLE, LEWIS
Bridge Club, '48; Spanish Club, '47

LIVINGSTON, GLENN
Coin Collecting Club, '48; Latin Club, '46, '47

LIVINGSTON, JIMMY
Footlighters, '46, parliamentarian '47, president, '48; Glee Club, '48; Westerner, '47; Bridge Club, '48; Masque & Gavel, '47, '48; Debate Club, '46; treasurer, '47, '48; National Forensic League, '46, '47, '48; Tennis, '45, '46, '47; Debate Team, '46, captain '47, '48; 1st District and Regional Meet, '46; State Contestant, '46; 3rd District Meet, '47; Jr. Rotarian, '47, '48; One-Act Play, '47; Senior Play, '48

LONG, SHIRLEY ANN
Pep Squad, '46; GAA, '47, '48; Glee Club, '46; Embroidery Club, '48; Basketball Team, '47

McCLEERY, ELLA MAYE
Future Homemakers, '46; GAA, '47, '48; Skating Club, '48

McCLEERY, SEELEY
Skating Club, manager, '48; Basketball, '46, '47, '48

McCLEERY, WESLEY
Skating Club, '48; Brady Bulldogs Basketball, '46, '47; FFA Brady Chapter, reporter, '46

McGOWEN, ELIZABETH ANN
Drill Squad, '47, '48; Pep Squad, '46; CAPC, '47; GAA, '46; Alternate Cheer Leader, '47, '48; Bridge Club, '48; Latin Club, '46; Tennis, '46, '47; Bowling League, '47

see in retrospect: that first registration as sophomores, when it

McKINNEY, LANNY
Kittens, '44; Bobcats, '46, letterman, '47, '48; Basketball, '46, '47; Track, '45, '46, '47, '48; "A" Association, '46, '47

McLAURIN, MURDOCK
Bobcat Band, '46, '47, vice-president '48; Gun Club, '48; Slide Rule Club, '47

McNEILL, O. J.
Bobcat Band, '45, '46, '47, '48; Forty-two Club, '48

MANITZAS, FRANCES
Music Appreciation Club, '48; Debate Club, '46; Spanish Club, '47

MANITZAS, FRANK
"A" Association, '46, '47; Jr. Historians, president, '48; Bridge Club, Instructor, '48; Tennis, '47, '48; manager, '46; letterman, '46

MANLEY, MEARL
Drill Squad, '47, '48; Pep Squad, '46; GAA, '46, '47, '48; Forty-two Club, '48

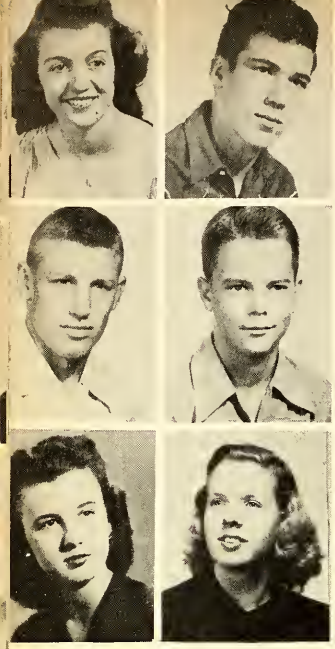

MANNING, LYNDAL
Bridge Club, '48

MARSHALL, VAUGHN
CAPC, Beau of CAPC Ball, '48; Swing & Turn Club, '48

MARTIN, ROY
Kittens, '47; Bobcats, letterman, '48; Boxing Team, '47

MATLOCK, GIBB
Scribblers, '46; Jr. Historians, '47; CAPC, '48; Tennis, '46, '47, '48; Ping Pong Club '48

MEADOWS, MARY LOU
GAA, '46, '47, '48; Jr. Historians, '47; Embroidery Club, '48; Bowling League, '48, secretary, '47

MEE, ABBY
Drill Squad, '46, '47, '48; GAA, '46, '47, '48; Sophomore Class secretary, '46; Cheer Leader, '46, '47, Head Cheer Leader, '48; Folk Dancing Club, '48; Scribblers, '46; Debaters, '46; Jr. Prom Committee, '47; Tennis, '46; Basketball Sweetheart, '48; Most Popular Girl, '48

suddenly dawned on us that maybe we hadn't learned quite everything

MEE, EDDIE
Kittens, '45; Bobcats, '46, '47, '48; Track, '47; "A" Association, '46, '47; FFA, '44, '46, treasurer, '45; Honor Award V A, '46; aseball, '46, '47; Basketball Kittens, '45

MICHALOPULOS, LORENE
Orchestra, '46, '47, '48; Honor Society, '47; Music Appreciation Club, '48; Scribblers, '46; Number Sense, '47; Pit Orchestra, '47, '48; Senior Play, '48

MIKESKA, JOHN
Bobcat Band, '46, '47, '48; Leather Tooling and Bead Work, '48

MINICA, ROBERT
Kittens, '45; Bobcats, '46, '47, '48; Track, '46, '47; Baseball, '47

MINTON, MARTHA
Latin Club, '46; GAA, '47; historian, '46, secretary, '48; Embroidery Club, '48

MITCHELL, CAROL
Pep Squad, '48; GAA, '47, '48; Bridge Club, '48

MITCHELL, PATRICIA
Drill Squad, '48; Pep Squad, '47; Glee Club, '47, '48; Photography Club, '48; Latin Club, '47; Latin Club at Lubbock, '46

MOELLER, BERNADETTE
D. E. Club, '47, '48; Knitting & Crocheting Club, president, '48

MOORE, CLYDE
Footlighters, '47, president, '48; Bridge Club, '48; Marrero High Football Team, '46; Assistant Editor of Roundup, Marrero High, '46; Debate Club, '47; National Forensic League, '47; First Aid Club, '47; Senior Play, '48

MORELAND, BILLIE FAYE
Glee Club, '47, '48

MORELAND, LOCKWOOD
Future Homemakers, '46, '48; Embroidery Club, '48; Latin Club, '47; Volleyball Team, '47, '48; Basketball team, '47

MORROW, JOE
Orchestra, '46; Photography Club, '48; AVS, '46; part-time secretary, '47; Golf, '47

in Jr. High. . .that empty feeling when we were notified to "report to

MOTL, BILLYE LOUISE
Melodeers, '48; Pep Squad, '46; Jr. Historians, '47; Glee Club, '46, '47, '48; Skating Club, reporter, '48; Debate Club, '46; Scribblers Club, '46

MOTL, LADIS
Bridge Club, '48; Eola Basketball, '44, '45, '46; Eola Football, '45, '46, '47; Eola Track, '44, '45, '46

MUCKLEROY, BETTY
Melodeers, '47, '48; Glee Club, '46, '47, '48; Debate Club, '46

MURRIE, COLLEEN
Future Homemakers, '45, '46, '47; Blue Bonnet Belle Relays, '47; Square Dancing Club, '48

NEEL, ETHEL LOUISE
Glee Club, '46, '47, '48; Knitting Club, '48; Scribblers, '46

NELSON, JIMMY
Photography Club, reporter, '48

NETTLETON, JOHN
Bobcat Band, '46, '47, Alternate Drum Major, '48; Chess Club, president, '48; AVS, '46, president '47

NORTHCUTT, MARY JOANN
Drill Squad, '47, '48; Pep Squad, '46; Post Card Club, secretary-treasurer, '48; Scribblers Club, '46; Bowling League, '48

NUGENT, EVALYN LOUISE
Teen-age Book Club, '48

OGLESBY, EVELYN
Drill Squad, '47, '48; Pep Squad, '46; Honor Society, '47; GAA, '46, '48; secretary, '47; Westerner, '47, assistant editor, '48; Cheer Leader, '47, '48; Alternate, '46; Bridge Club, '48; Jr. Prom Duchess, '47; Latin Club, secretary, '46; Euclidean Circle, '47, '48; Elipsograph, '48; Jr. Prom Committee, '47; Tennis, '46, '47; Bowling League, '47, '48; High School Register, '48

O'NEAL, JANET
Future Homemakers, '45; Glee Club, '46, '47, '48; Campus Corral, '48; Music Appreciation Club, '48; Tennis, '45; Jr. Red Cross, '46

PATTERSON, THELMA
Future Homemakers, '46; Jr. Historians, '47; Glee Club, '46, '47; Music Appreciation Club, '48

the office immediately"...the Bobcat Band, as it marched smartly

PATTON, DONALD
Bobcat Band, '46, '47, '48; CAPC, '46, '47; Sophomore Class treasurer, '46; Junior Class reporter, '47; Senior Class vice-president, '48; Gun Club, '48; Kittens, Football, '46, '47; Kittens, Basketball, '46, '47; Bobcats, Basketball, '48; Bobcats, Baseball, '46, '47, '48; Jr. Prom Committee, '47

PATTON, JIM
CAPC, '48; Photography Club, sergeant-at-arms, '48; Cames Basketball Team, '46; Highland Baseball Team, '46; Bobcat Baseball Team, '47, '48; Bobcats Basketball, '48; Kittens Basketball, '47

PEISER, JAMES

PERRY, BOYCE
Student Council, '46, '47; Kittens Football, '46, captain, '47; Scribblers Club, sergeant-at-arms, '46; Jr. Kiwanias, '47; Basketball, '46, '47; Track, '46, '47; Most Popular Boy, '48

PERRY, JOY MARIE
Orchestra, '46, '47; Music Appreciation Club, '48

PERRY, LOYCE
Drill Squad, '47, '48; Pep Squad, '46; Student Council, '47; Footlighters, '46, '47, '48; Bridge Club, '48; Scribblers, '46; FFA Sweetheart, '48; Jr. Prom Committee, '47

PETESCH, JOHN
D. E. Club, '48; Bridge Club, '48

PIERCE, GENE
Future Homemakers, '46, '47; Glee Club, '47, '48; Folk Dancing, '48; Junction Drill Squad, '45, '46

PLYMALE, MARILYN
Drill Squad, '48; Pep Squad, '47; Glee Club, '47, '48; Photography Club, '48

POSEY, JO ANNE
Orchestra, '46, '47, '48; Orchestra Contest, '47; Concert Souvenir, '48; Jr. Historians, '46; Campus Corral, '47; news editor, '48; Quill & Scroll, '47, '48; Gun Club, secretary, '48; Scribblers, '47; Ready Writers, '46, '47; Pit Orchestra, '47, '48

POST, MARY
Melodeers, '48; CAPC, '48; Glee Club, '48; Gun Club, '48, Swing & Turn Club, '48

POWELL, MADOLYN
Drill Squad, '47; Pep Squad, '46; Latin Club, '46; Bridge Club, '48; Jr. Prom Duchess, '47; Band Sweetheart, '48

down the football field, horns blaring. . .the bonfires down by the

POWELL, MAROLYN
Drill Squad, '47, '48; Pep Squad, '46; Honor Society, treasurer, '47; GAA, '46, '47, '48; Jr. Class vice-president, '47; Bridge Club, '48; Latin Club, '46; Euclidean Circle, '47; Jr. Prom Committee, '47

PRATHER, EVA
D. E. Club, '48; Skating Club, '48; Pep Squad, '46; Basketball, '46; Future Homemakers, president, '46

PRICE, SHIRLEY ANN
Drill Squad, '47, '48; Pep Squad, '46; Scribblers, '47; Jr. Historians, reporter, '46; Campus Corral, '48; Westerner, '48; Photography Club, '48; Tennis Squad, '47; Bowling League, '48; Senior Activity, '48; Jr. Prom Committee, '47

PRICE, SUE
Pep Squad, '46, '47; Honor Society, '47; GAA, '46, '47, '48; Bridge Club, '48; Tennis, '46, '47

PROBANDT, VICKY
Orchestra, '46, '47, vice-president '48; Melodeers, '48; Honor Society, '47; Glee Club, '48; Music Appreciation, '48; All-State Orchestra, '46; Pit Orchestra, '45, '46; One-Act Plays, '47; Senior Play, '48

PROBST, JUNE
Pep Squad, '47; Glee Club, '48; Bridge Club, '48

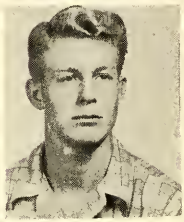

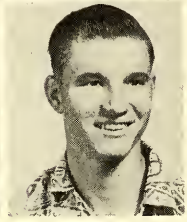

PROCTOR, EDGAR
D. E. Club, '45; Glee Club, '45, '46, '47, '48; Bridge Club, '48; Operetta, '44, '47

RANEY, PEGGY
Future Homemakers, '48; Leather Tooling and Bead Work, '48

READER, DUANE
CAPC, '46, '47, '48; Glee Club, '48; Campus Corral, Sports Editor, '48; Photography Club, '48; Masque and Gavel, '47; Tennis Squad, '47; Footlighters, '48

REECE, BOYD
Paris Football Team, '45, '46; Paris Basketball Team, '45, '46; Track, '46, '47; Gun Club, '48

REED, JOHN
Bobcat Band, '47, '48; Photography Club, '48

RICHARDSON, ODUS
D. E. Club, '48; Gun Club, '48; AVS, '46, '47

river. . .that Civics report card–the one we didn't want to take home. .

RIPPLE, MADDIE
D. E. Club, '48; Square Dancing Club, '48; Volleyball Team, '47

ROACH, NELSON
Gun Club, '48; FFA, '47, '48

ROGERS, FRANCES
Drill Squad, '47, '48; Pep Squad, '46; Picture Post Card Club, reporter '48; Debate Club, '46; Scribblers, '46

ROGERS, PEGGY
Drill Squad, '47, '48; Pep Squad, '46; GAA, '46, '47, '48; Campus Corral, '48; Bridge Club, '48; Spanish Club, '47; Latin Club, '46; First Aid Club, '47; Tennis, '47; Bowling League, '47; Euclidean Circle, '47

ROLES, ELLA LOUISE
Volleyball Club, reporter '48; T & I Club, '48

ROWAN, ROBERT
Gun Club, '48; Kittens, letterman, '46; Track, '45, '46; "A" Association, '46

RUNNION, ARTHUR
Bobcat Band, '46, '47, '48; Gun Club, '48; Spanish Club, '47; FFA, '48

RUPP, BARBARA
Glee Club, '48; Tennis Club, '48

RUSLER, YVONNE
Picture Post Card Club, '48

RUTLEDGE, HOOTIE
Melodeers, '46, vice-president, '48; Drill Squad, '48; Pep Squad, '46, '47; Line-up Salesman, '46, '47, Head Line-up Salesman, '48; GAA, '47, '48; Glee Club, '46, '48; Bridge Club, '48; Jr. Prom Committee, '47; Debate Club, '46

RUTTLE, JACK
Kittens Football, '46, '47, '48; Basketball, '46, '47; Track, '46

RYALS, JESSILENE
Future Homemakers, '46, '47, '48; Glee Club, '46, '47, '48; Folk Dancing, '48

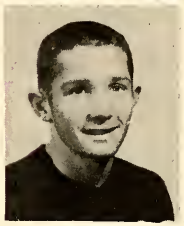

the Campus Corral (Why is the paper late?)...Branding the Dogies...

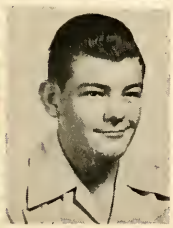

SANCHEZ, BELIA
Glee Club, '47, '48; Knitting Club, '48; Spanish Club, '46, '47

SANDERFORD, STANLEY
Footlighters, '47, '48; Kittens, '47, '48; Number Sense Team, '47

SCHAEFER, WANDA
Drill Squad, '47, '48; Pep Squad, '46; Picture Post Cards Club, '48; National Forensic League, '47, '48; Debate Club, '46

SCHULKEY, BILL
Gun Club, '48; Latin Club, '46, '47; Kittens Football, '47; Track, '47; Kittens Basketball, '47; AVS, '46

SCHWERTNER, VIRGINIA
Future Homemakers, '46, '47, secretary, '48; Glee Club, '46, '47, '48; Crocheting and Knitting Club, reporter, '48; Operetta, '47

SEGLER, HAROLD
CAPC, '47, Corp. of Cadets, '48; Swing & Turn Club, '48

SERFACE, BETTY
Orchestra, '46, '47; Pep Squad, '47, '48; Photography Club, '48; Tennis, '47; Latin Club, vice-president, '47

SHAFER, MAURINE
Drill Squad, '47; Pep Squad, '46; Campus Corral, '47; Bridge Club, '48

SHAHAN, BOB
Bobcat Band, '46, '47, '48; Orchestra, '47, '48; Gun Club, '48; Kittens Basketball, '46; Bobcats Baseball, '47

SHEFFIELD, RUSHING
Skeet Shooting, vice-president, '48; Football, '46; Track, '46, '47; Basketball, '47; FFA, '46, '48, vice-president, '47

SHIELDS, HAROLD
CAPC, '46; Jr. Historians, '44; Rifle Club, '48; "A" Association, '45, '46, '47; Kittens, '44, letterman, '45, '46; Bobcats, '47; Track, '44, letterman, '45, '46; Bowling, '47; Boxing, '46, '47; Basketball, '44, '45

SHIELDS, LEWIS RAY
CAPC, '48; D. E. Club, '48; Bridge Club, '48; Kittens, '46

the Waggin' Tongue. . .the long naps in Study Hall 205. . .Fun and

SHOOK, BILLY
Footlighters, '48; Chess Club, secretary-treasurer, '48; Golf Team, '47, '48

SHOWEN, JUNE COOK
D. E. Club, '48; Future Homemakers, '46, '47; Embroidery Club, '48; Basketball Club, '47

SIMPSON, CHARLENE
Reading Club, vice-president, '48

SIMPSON, NANCI
Future Homemakers, '48; Wild Life and Gun Club, '48; St. Mary's Academy Basketball Team, '47; Dramatic Club, secretary, '47; Girl's Rifle Squad, '46; Spanish Club, '46; Timber Tumbler Bowling League, '48

SKAGGS, SUNNY
Orchestra, '44, '45, '46, '47, president, '48; Drill Squad, '48; Pep Squad, '46, '47; GAA, '47, '48; Campus Corral, '47, '48; Bridge Club, '48; Pit Orchestra, '45, '47; Scribblers, '47

SMITH, BOYD

SMITH, BRITTON
Senior Class reporter, '46; Kittens, letterman, '44, captain, '45; Bobcats, letterman, '46, '47, captain '47; Basketball, manager, '45; Track, '45; Kittens Basketball, '44; "A" Association, '46, president, '47

SMITH, JACK
FFA, '45, '46, '47; Gun Club, vice-president, '48 '47

SMITH, JIMMIE
Glee Club, '46, '47, '48; Amateur Radio Club, '48; AVS, '46, '47; Music Masters, '46, '47

SMITH, MARION LOUISE
Glee Club, '47, Music Appreciation Club, '48; Spanish Club, '47; Westerner, '48; Senior Play, '48

SPARKS, BILLY
Bobcat Band, '46, '47, '48; D. E. Club, '48; CAPC, '46; Jr. Historians, '46; Leather Club, vice-president, '48

SPARKS, DUANE
Bobcat Band, '46, '47; Orchestra, '46, '47; Gun Club, '48

rolic. . .excuses for being absent, for being tardy, for not having home

STAFFORD, GILBERT

STEIN, HAZEL
Drill Squad, '47, '48; Pep Squad, '46; Honor Society, treasurer, '47; Student Council, reporter, '47; Campus Corral, '48; Bridge Club, '48; Scribblers, secretary, '46; Spanish Club, '47

STEPHEN, BETTY
CAPC, '48; GAA, '46, '47, '48; Skating Club, '48; Latin Club, '46, '47, vice-president, '45; Blue Bonnet Belle Relays, '47; Debate Club, '46; Extemporaneous Speaking, '47; Tennis, '45, '46, '47, '48; Timber Tumblers, '47; team captain, '48

STEPP, PATSY ANNE
Drill Squad, '47, '48; Pep Squad, '46; Bridge Club, '48; Debate Medal, '46; Scribblers, '46; Bowling League, '48; Tennis, '46; Corral Staff, '48

STEWART, ODA LORETTA
Drill Squad, '47; Pep Squad, '46; D. E. Club, '48; Embroidery Club, '48

STROTHER, PEGGY
Orchestra, '46, '47, '48; Scribblers, '47; Ping Pong, '47

STUBBLEFIELD, JOANN
GAA, '46, '47, '48; T & I Club, '48

SURBER, JAMES
CAPC, '48; Kittens, letterman, '46; Bobcats Basketball, manager, '47; Bobcats, '48; Scribblers, '46; Safety Council, '47

TABOR, MARILYN
Footlighters, '48; Glee Club, '46, '47, '48; Music Appreciation Club, '48; Spanish Club, '47; Badminton, '47; Senior Play, '48

TAFF, DONNIE
Track, '46, '47; Kittens, '45; Bobcats, '46, letterman, '47, '48; "A" Association, '46, secretary-treasurer, '47; Scribblers, '46

TAMMEN, BOBBIE JOE
T & I Club, '48; Gun Club, '48

TAYLOR, CHARLES
Glee Club, '46, '48, secretary, '47; Gun Club, '48; AVS, '47; vice-president, '46; Music Masters, '46, '47; Boys Quartette, '48; Operetta Cast, '47

work. . .the Senior Play. . .Footlighter initiation. . .Band Camp. . .

TEAGARDEN, MILTON
Glee Club, '47, '48; Amateur Radio Club, '48; AVS, '46, '47

TEAGUE, LANELL
Pep Squad, '47; GAA, '47, '48; Bridge Club, '48; Girls Basketball, '47

TELLER, ROBERT WOLSEY
Bobcat Band, '46, '47, '48; Folk Dancing Club, '48; Debate Club, '46

TEMPLETON, STUART
Gun Club, '48; Kitten Football, '46; Kitten Basketball, '46; Tennis, '47; Basketball, '48

TESTON, WANDA
Pep Squad, '47; D. E. Club, '48; GAA, '47, '48; Girls' Basketball, '47, '48; Debate Club, '46; Girls' Volleyball, '47

THARP, GLORIA
Pep Squad, '46, Footlighters, '47, '48, secretary, '46; Campus Corral, '47, '48; Square Dancing, '48; Debate Club, treasurer, '46; 2nd Debate District, '46; 2nd at State American Legion National Contest, '47; Masque and Gavel, '47, '48; National Forensic League, '47, '48; Senior Play, '48

THARP, T. J.
Gun Club, '48

THOMAS, JOE
Bridge Club, '48

THOMSON, WALTER
FFA, '46, '47, '48

TIDWELL, JACK
Bobcat Band, '46, secretary-treasurer, '47, president, '48; Honor Society, vice-president, '47; Footlighters, '46; Forty-two Club, '48; Golf Team, '47; Euclidean Circle, '47; Slide Rule Club, '47; Number Sense, '47

TOLES, NELLIE
Campus Corral, '48; Post Card Club, '48; Latin Club, '46, '47

TONNE, LAVERNE
Volleyball, '47

itch tests. . .after-game dances. . .the Student Directory. . .the special

TUCKER, DORIS

TUMLINSON, KENNETH
D. E. Club, '47, '48; Gun Club, '48

TUMLINSON, OSCAR
D. E. Club, president, '48, parliamentarian of State, '47; Delegate to State Meet, '48

VICK, BILLY
Forty-two Club, '48; Bobcat Band, '45, '46, '47

VICKERS, DOROTHY
Orchestra, '46, '47, '48; Future Homemakers, '46; Footlighters, '47, secretary, '48; Table Tennis Club, '48

VINCENT, CARROLL
Pep Squad, '48; Future Homemakers, '47, '48; Glee Club, '45, '46, '47; Campus Corral, '48; Basketball, '48; Dublin High Basketball Team, '47; Riverside Girls' Auxiliary, '46; Senior Play, '48

VINSON, RONALD
Glee Club, '47, '48; Forty-two Club, '48; AVS, '46, '47; T & I Club, '47

WAHLENMAIER, JANE
Drill Squad, '47, '48; Pep Squad, '46; Footlighters, '48; Bridge Club, '48; Jr. Prom Committee, '47; Senior Play, '48

WALSH, ROBERT
Bobcat Band, '46, '47, '48; Campus Corral, '47; Westerner, '47; Photography Club, '48; Scribblers Club, '46, '47

WARD, DOROTHY
Melodeers, '46, '47, '48; Footlighters, '47, '48; Glee Club, '46, '47, '48; Skating Club, '48; Debate Club, '47, '48; librarian, '46; Latin Club, '46; Masque and Gavel, '47, '48; National Forensic League, '47, '48; Operetta, '47; Senior Play, '48

WARREN, ANN
Alternate Band Sweetheart, '48; Pep Squad, '47; Glee Club, '47, '48; Campus Corral, '48; Bridge Club, '48

WARREN, WAYNE
Ping Pong Club, president, '48; Bobcat Basketball Squad, '47, '48; Bobcat Baseball, '47; Kitten Basketball, '47

to Mexico City. There will never again be good times like those we've

WATKINS, MARY ELLEN
Pep Squad, '46, '47; D. E. Club, '47, '48; Archery Club, reporter, '48; D. E. Club Sweetheart, '47

WELLS, DONN
Kittens, '45, letterman, '46, '47; Bobcats, '48

WEST, GLENA SUE
Orchestra, '47, '48; Glee Club, '48; Photography Club, '48

WEST, JOE
Bobcat Band, '46, '47, '48; Orchestra, '46, '47, '48; Stamp Collecting, '48

WHITE, PATSY
Drill Squad, '48; Pep Squad, '46; Future Homemakers, '46, '47; Glee Club, '46, '47; Bridge Club, '48; Operetta, '47

WHITLEY, DALPHINE
Orchestra, '46, '47, '48; Drill Squad, '48; Pep Squad, '46; Future Homemakers, '46; CAPC, '46, '47; Square Dancing Club, '48; Bowling League, '48; Interscholastic League Typing Contest, '47

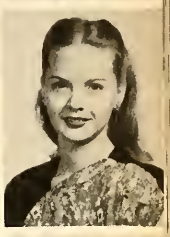

WILBANKS, DELORIS
Drill Squad, '47, '48; Pep Squad, '46; Student Council, '46; GAA, '47, '48; Campus Corral, '48; Westerner, '48; Bridge Club, '48; Jr. Prom Committee, '47; Tennis, '47

WILBANKS, ROBERT
Hunting and Gun Club, '48; Kittens, letterman, '46; AVS, '46, '47

WILKINSON, EARLINE
Folk Dancing, '48

WILLIAMS, MAYMEGENE
Pep Squad, '46; Honor Society, '47, '48; GAA, '46; Jr. Historians, '46, '48, parliamentarian, '47; Campus Corral, '48; Westerner, '47, editor '48; Photography Club, secretary-treasurer, '48; Summer Archery Club, '48; High School Register, '48

WILLIFORD, LARRY
Bobcat Band, '46, '47, '48; FFA, '47; Gun Club, '48; Band Contest, '47, '48; Band Concert, '46, '47, '48; T & I, '48

WILLIS, KENNETH
CAPC, '47, '48; 2nd Lt. of Cadets; Chess Club, '48; Tennis, '47, '48

had. . .there will never be friendships like those we've known

WILSON, DORIS
GAA, '47, '48; Basketball Club '48; Latin Club, '46, '47; Badminton Club, '46, '47; Archery, '47

WINBURNE, CHARLES
Gun Club, '48; FFA, '46, '47, watch dog, '48; Bobcat Baseball, '47; Carnegie Medal, '44; Kitten Basketball, '46

WINDELL, CHARLES
Footlighters, vice-president, '47; parliamentarian, '48; Jr. Historians, '46; Glee Club, '48; Campus Corral, '48; Chess Club, reporter, '48; Masque and Gavel, '47; One-Act Plays, '47; 3rd Extemporaneous Speaking District Meet, '47; Senior Play, '48

WOHLFORD, JERRY
Honor Society, '47; Footlighters, '48; Gun Club, '48

WRIGHT, JOAN
Pep Squad, '47; Future Homemakers, '47, '48; Glee Club, '47, '48; Folk Dancing, '48

WRIGHT, JOY
Drill Squad, '47, '48; Pep Squad, '46; Bridge Club, '48; Spanish Club, '46, '47; Scribblers Club, '45, secretary, '46; Jr. Prom Committee, '47

WRIGHT, PATRICIA ANN
Bobcat Band Flag Bearer, '48; Drill Squad, '47; Pep Squad, '46; Footlighters, '47, '48; Westerner, business staff, '48; Bridge Club, '48; Latin Club, treasurer, '46; Jr. Prom Duchess, '47

YANCY, HERBERT
Track, '47; manager, '46; Kittens, '46

YOUNG, MAE RENE
D. E. Club, '48; Glee Club, '46, '47, '48; Teen-Age Magazines Club, '48

YOUNG, JEANNINE
Drill Squad, '48; Pep Squad, '47; Campus Corral, '47, '48; Westerner, '47; business manager, '48; Bridge Club '48; Scribblers, '47

KUNKEL, JULIA
Melodeers President, '47; Vice-President, Footlighters, '47; Glee Club, '46, '47; Scribblers, '46

here. . .there will never be (says the faculty) another class like us!

Jett assists Mr. Nelson in dishing out Senior rings to Walsh, Shook, Roach, Keel and Lane.

Junior Review....1948

The Class of '49 takes a backward peek before girding for the final plunge . . . entrance into that exalted state known as Seniordom.

Junior officers: Secretary Hardin, Vice-President Abbott, President Brewster, Reporter Morgan.

What is a class?

That's a hard question to answer. You could tell about the obvious things—that a class is a bunch of kids in the same grade, kids who yell their heads off at games and cram for exams, kids who stuff banana splits and cherry cokes and marshmallow sundaes down their iron-clad stomachs every day.

But a class is more than that. A class is comradeship and a hundred other things that can't be defined. And all these qualities the 1948 Junior class has in abundance.

We began as a class back in junior high, 1943. There were only 33 of us then, and we felt lonely and uncomfortable in our new surroundings. But with an increase in numbers came a corresponding rise in morale. By the time we regretfully departed from ninth grade, we had more than tripled in size to a healthy 108.

Came autumn, 1946, and round-eyed and open-mouthed we ascended into San Angelo High School. At first we huddled like sheep in the halls, awed by such overpowering personalities as Miss Penny Floyd, Josie O'Neal, and Mr. Claude Wooley. Organization became a necessity, and soon we were united under President Joe Guttery, Vice-President Richard Palmer, and Secretary Nancy Hardin, all ably sponsored by Mr. E. E. Young.

In our sophomore year we learned humility—the hard way. That hangover from the ninth grade, superiority, was completely annihilated. We longed for the utter sophistication of the lordly Seniors and the wittiness of the Juniors. After patient suffering the social stigma was finally lifted, and we passed from Untouchable Sophomores to Gay Juniors.

We entered our Junior year feeling brighter and not so painfully naive. Our first act was to elect as class officers Lee Brewster, president; Glenda Abbott, vice-president; Nancy Hardin, secretary; and Annette Morgan, reporter, under the sponsorship of Miss Martha Brown. To the student council we sent Marcelle Harwell and Don Goldston.

As a class we were host at the Junior Prom, planned by the all-junior prom committee Even in activities expressly for the Seniors we have managed a part. The bravest participated in the junior-senior fight; at Baccalaureate and Commencement some of our members served as ushers.

Being a Senior has its advantages, we know. Senior rings, plays, banquets, and Kid Day are fascinating, of course. But somehow, being a Junior has a magic of its own. Juniors are through with the lowliness and humility of Sophomores, yet havcn't known the staggering finality of being a Senior.

Abbott, Glenda
Alexander, Joy
Alexander, Troy

Anderson, Adrian
Aycock, Dale
Bahlman, Muriel

Baker, Bobby
Baker, Grady
Behrend, Lee Roy

Get out of the way, you swaggering Seniors, here comes the Class of

Boothe, Joanne
Bramlett, John
Braun, Ethelene

Brewster, Lee
Brickey, Colleen
Brown, Robert

Brumley, Bobbie
Buie, Lee
Bunch, Joe

Burroughs, Betty
Butts, Wanda
Caldwell, Laura

Campbell, Toby
Carlyle, Howard
Castor, Edward

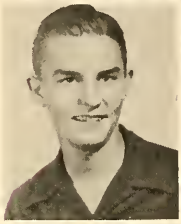

Clary, William
Cook, Wanda
Cooper, Doris

'49! We are already crowding you with guys like Goldston and gals

Cox, Frances
Crenwelge, Chester
Crockett, Billy

Crosby, James
Davis, Ernestine
Davis, T. J.

Deaton, Wilford
DeBerry, Thomas
Derby, R. J.

Diggs, Earlene
Dove, Peggy
Drgac, Clarice

Duke, Eugene
Eisenbeck, Rosa
Englert, Ervin

Etheridge, JoAnn
Fountain, Patti
Fulghum, William

like Dot Melland. Next year you will be totally eclipsed. Four out of

Fuqua, Glenn
Gabbert, Bobby
Goldston, Donald

Gray, Ray
Gregg, Billy
Halfman, Jean

Hammack, Royce
Hardin, Nancy
Harvey, Sammy

HARWELL, MARCELLE
HENDERSON, LORETTA JEAN
HENRY, FLOYD

HERRING, STUART
HIRT, BERNARD
HODGES, RALPH

HOES, WALTER
HOGUE, VERNON
HUDSON, BOBBY

five of our girls are pretty and the fifth can get a date by setting a wolf

HUKEL, DIXIE
JOHNSON, BOBBY
JOHNSON, JACK

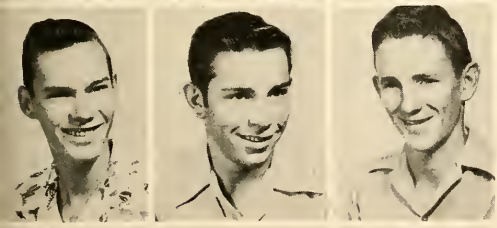

KEEL, HARDY
KETTLER, JACK
KEY, NORMAN

KING, DUKE
KOZELSKY, ANITA
LANKFORD, DON

Littleton, Sue
McGilvray, Jessie
McHugh, Joann

McKenzie, Mary Ellen
Manning, Harold
Melland, Dorothy

Mikeska, Fern
Mikeska, Wayne
Miller, Edward

trap. The guys in our class have a boy-cott on brains, looks and

Miller, John
Modgling, Don
Morgan, Annette

Morris, Ray
Morris, Roy
Motl, LaNelle

Nix, Jane
Nunn, Mary
Oates, Grady

Oney, Billy Jack
Oney, William
Painter, Don

Palmer, Richard
Parker, David
Parsley, Joan

Pearse, Virginia
Perry, Bobbye
Phillips, Marian

smoothness. . .and we aren't boasting, either. So move over, Seniors,

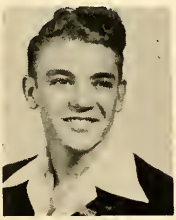

Pope, Patricia
Poyner, Robert
Randolph, Evelyn

Ray, Hazel Ruth
Reece, Glenda
Roach, Jarvis

Roark, Bobby
Roberts, Ann
Roberts, William

Rosser, Johnnie
Sanford, Jimmy
Self, Lucille

Shafer, Henrietta
Sinclair, Waymon
Socha, Dorothy

Stadtlander, Daniel
Stewart, Ray
Stuard, Benny

we're getting on where you get off–and it looks like the old SAHS mer

Todd, Bettie
Turner, Otis
Vick, Calvin

Wachter, Marilyn
Walters, Ethel
Weaver, Tommy

Welch, Patsy
Westbrook, Lynn
White, Jack Allen

White, Louise
Wiedenfield, Victor
Williams, Willis Lee

Willmann, Bill
Wilson, Wanda
Woodard, Jessie

Wright, Eldon
Wynne, Clark
Young, Donald

y-go-round is in for a real spinning complete with caliope music!

Yount, Douglas

Registration agonies—endured by Leatherman, Blanks, Miss Fisk, Fairbanks, Miss Shaver, Miss Floyd, Landon, Henderson, Miss Poteet.

Sophomore Shavings

Those Sophomore shavers also have a past . . . and believe it or not, it begins to look like they have a future. Hold your breath and let's take a quick look-see at the antics of the Class of '50.

Soph officers: Vice-President Marshall, President Maresh, Secretary Rice, Reporter Schleyer.

All right—so we are Sophomores! But in a class so crammed with beautiful girls, handsome boys, and intelligent students, it's an honor. Why, in our class we have potential presidents, movie stars, orators, statesmen, school teachers, journalists, opera singers, businessmen—everything, in fact, that you could think of besides criminals and morons.

One look at our past and present accomplishments shows that it isn't all bragging, either We could list our achievements in junior high, but it's what we've done in SAHS that we're proud of. Take, for instance, our class officers. Lillie Maresh, president, is the only girl class president in the school. Helping Lillie are Dave Marshall, vice-president; Don Rice, secretary-treasurer, and Rastus Schleyer, reporter. all ably sponsored by Mr. E. E. Young.

In guiding the student body we've had a hand, too. We elected Lillie Maresh and Dave Marshall to the Student Council, and sent them to the state-wide council convention held in San Antonio in February. To help cheer the fighting Bobcats on to victory, we selected Gay Blanks and Sally Ruttle as Sophomore cheerleader and alternate. One of our biggest thrills came when it was announced that class members Pat Hall and Clifford Rowland would pilot the 1949 basketball team as co-captains. In the speech department, Gregg Metcalf was awarded first prize in an American Legion sponsored oratorical contest, and went on to represent the county in a district contest.

Our biggest job this year, however, has been getting adjusted to high school life. We think we've got off to a good start, and though sometimes we've been the object of sneers and laughs from the lordly Juniors and Seniors, all of us feel justified in coming back with —"all right, so we are Sophomores*"

Adams, Harold
Adkins, Donald
Alley, Earline

Aly, Carroll
Ashburn, Billy
Attaway, Mary Beth

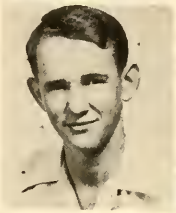

Attensil, Edward
Babb, Bob
Badger, Bertrand Mack

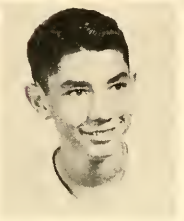

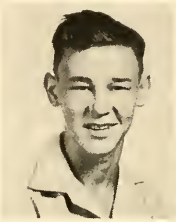

You can always tell a Sophomore, but you can't tell him much!

Baker, Lee Ann
Barger, R. B.
Bartz, Margaret

Bates, Betty
Bates, Jessie
Beall, Bobby

Bearfield, Bennie
Beaver, Wanda
Beck, Bernard

Bell, Betsy
Berry, James
Biera, Adela

Biggs, Delores
Bilderback, Virginia
Bingham, Mary June

Blanks, Gay
Boisse, Christine
Bolding, Mary

Upperclassmen spend a year "orienting" the Sophs . . . and then

Bolen, Josephine
Bollinger, Joan
Boswell, Eunicetene

Bosworth, Halbert
Boyd, Joan
Bradford, Billy

Bradley, James
Brashears, Sonja
Brett, Martha

Briscoe, Eugene
Bristow, Jo Ann
Brodnax, Doris

Browder, Carl
Brown, Donell
Brown, Donna

Brown, George
Brown, Mary Beth
Bryan, Tommy

put in another year wondering if it was worth the trouble. But

Bubenik, Martha
Buck, Barbara
Bulger, Eugene

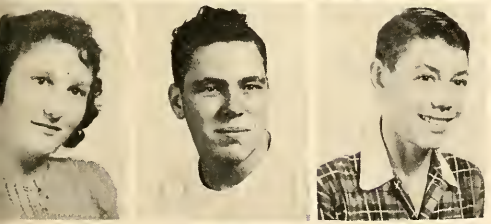

Bullock, Melba Jean
Burden, Charles
Butler, Floyd

Byrd, Mary Ann
Caldwell, Rowe
Cates, Alfred

Camarena, Adela
Cervenka, Bill
Charless, Jayne

Chvojka, Victor
Clatterbuck, Bobby
Cochran, Wayne

Cole, Lionel
Cole, Mary Helen
Coleman, Elizabeth

there are exceptions to all rules and maybe the Class of '50 is

Collins, Shirley
Corases, Irene
Covington, Jane

Crockett, Barbara
Crowder, Bill
Curry, Barbara

Curry, Bobby
Cuzick, Ted
Darsey, Nancy

Daugharthy, Joyce
Dehnel, Robert
DeLong, Jamie

Dennis, Frances
Douglas, Herschel
Duke, Joe

Duncan, Janelle
Durden, James
Eblen, Joe Val

that exception. It's possible, anyway. It's a safe bet that

English, Earl
Estep, Lois
Fahrenbruch, Kent

Fairbanks, Elaine
Fairbanks, Preston
Fitzgerald, C. A.

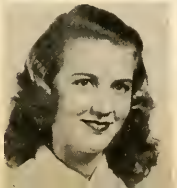

Fowler, Delores
Fuller, Marjorie
Gandy, Archie

Gandy, Thelma Jo
Gilbert, Alton
Gilley, Billy

Goins, Ruth
Goode, Horace
Grafa, Virginia

Graham, Patricia
Graham, Robert H.
Graydon, Corrine

any class with such shining lights as Blanks and Rowland, Webb

Griffin, Charlene
Groseclose, Martha
Guillett, Jack

Hall, Mary Frances
Hall, Pat
Hamilton, Betty L.

Hammack, Don
Haralson, John B.
Harber, Charles

Hardman, Olan
Hardy, Barbara
Harris, Beth Nell

Harris, John
Harris, Mary
Harris, Richard L.

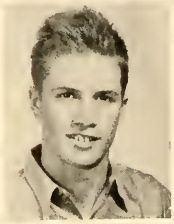
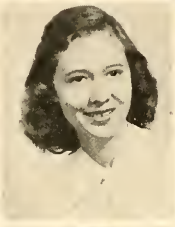

Hartman, Kenneth
Hartman, Martha
Harvey, Ann

and Rastus Schleyer (just to mention a few) will make its mark

Harwell, Madeline
Hayes, Patricia
Hays, Patsy

Hearne, Joe
Hemphill, Mary Beth
Henderson, Leta

Herman, Bill
Hernandez, Alberto
Hill, Mary Jo

HODGES, CLEMA JO
HOGUE, MARY FRANCES
HOLLOWAY, BARBARA

HOREIS, BETTY
HOUSER, PHILIP
HOYT, ROLAND

HUNT, BETTY JANE
HUNTER, MADELON
JACKSON, BOBBIE

in SAHS . . . some kind of a mark! Seriously, we are proud of our

JEZEK, DEL RAY
JOHNSON, GERALDINE
JONES, CAROLYN

JONES, DORIS
JONES, FRANKLYN
JONES, GERALD JAMES

JONES, PEGGY
JORDAN, CLETA MAE
JORGENSEN, ROY A.

Keene, Bobby
Kelley, Frances
Kennamer, Kenan

Kerr, Barbara
Key, John
King, Charles

King, Patti
Knepshield, Joanne
Kunkel, Bob

Sophs. They have caught the spirit that characterizes SAHS . . .

Landon, Ramona
Lang, Bernard
Lara, Lydia

Lay, Janelle
Leatherman, Sally
Lee, Joyce

Lollar, Illene
Long, Charles, Jr.
Lucas, Teddie Jo

McCollum, James
McDonald, Elwanda
McDonald, Freddy

McDonald, Peggye
McDonald, Shirley
McGilvray, Araminta

McGlaun, Sally
McGuire, Carey Frances
McKinney, Jean

They have been cooperative, and they have behaved (most of the

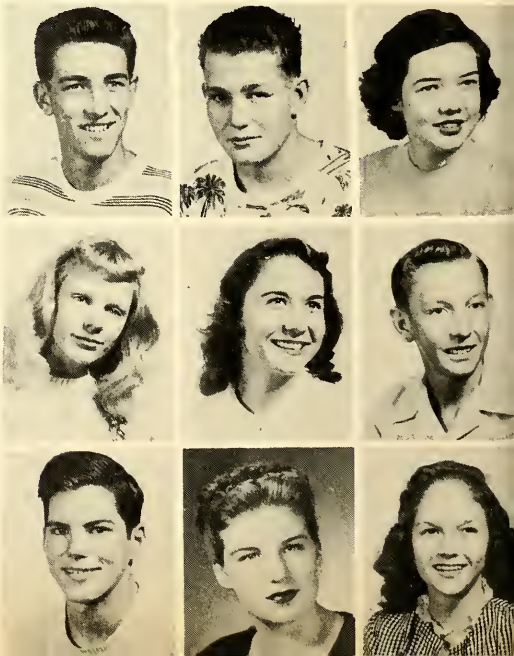

McKnight, Sam
McMillan, William Terrell
McShan, Janet

Mansell, Dorislee
Maresh, Lillie
Marschall, Bill

Marshall, David
Martin, Beth
Martin, Frances

Martin, Kenneth
Matheny, Paul
Matthews, Lewis

Melton, Jennie Lee
Messer, Marjorie
Metcalf, Gregg

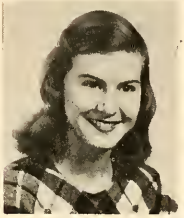

Michalik, Daniel
Mikeska, Wanda
Miller, Lillye Lee

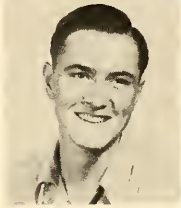

time) as Sophomores should. They show symptoms of developing

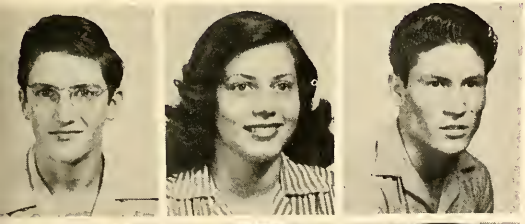

Mills, Larry
Mints, Joan
Montelango, Abel

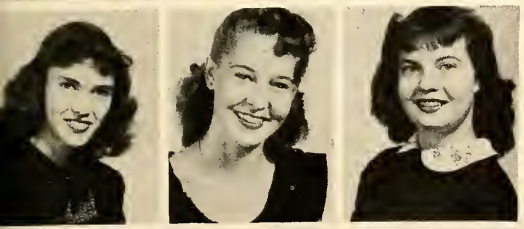

Moon, Patsy
Murdock, Joyce
Murphy, Mary Lou

Murray, David
Nelms, Bobby
Newton, Rose

Olsen, Carpethia
O'Neal, Jerry
O'Rear, Jowena

Padilla, Alexander
Papasan, Glenn
Papasan, Gwinn

Pape, Mary Ruth
Parish, Karlene
Park, Joan

into Upperclassmen capable of carrying on in the San Angelo

Parker, Joe
Parmer, Edna
Parsley, Ronald

Pearson, Mary Sawyer
Peck, Edgar
Pennington, Theresa

Perry, Ann
Perry, Cedric
Petty, Bernard

Pevoto, Rayburn
Pinard, Blake
Plymale, Marcella

Prather, Gerald
Price, Bryan
Ratliff, Eva Dell

Ratliff, Joy
Rice, Donn
Roberson, Robert

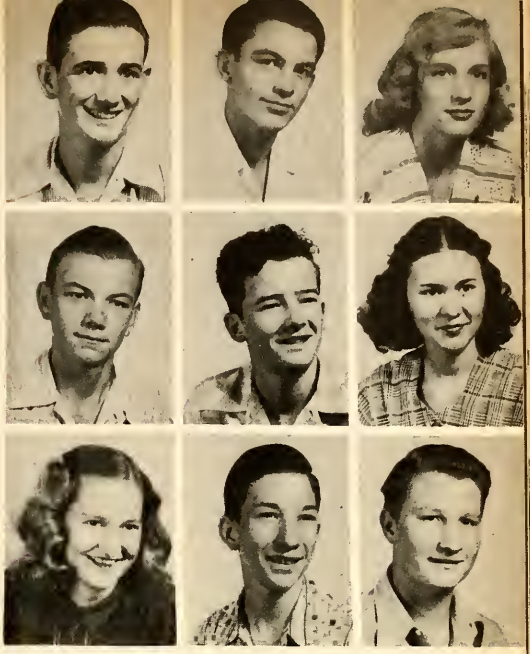

High School tradition. But listen, Sophs—here's a parting shot

Roberts, Jeanette
Roberts, Mike
Roberts, Vance

Robertson, Renie
Robertson, Tommy
Rowland, Clifford

Russell, Eugene
Rust, Margene
Ruttle, Jo Ann

Ryan, Mary Beth
Rypple, Elizabeth
Sanborn, Mattie

Sanders, Charles
Sanders, Imogene
Sanders, Patsy

Scheleyer, Walter
Schuch, Helen Hope
Schumann, Richard

from the Class of '48 that you can take to heart. We've had our

Schwartz, Alice
Schwartz, George
Schwertner, Harold

Seals, Harold
Sedgwick, Stanley
Seward, Francis

Skaggs, Nelda
Skeete, Courtenay
Sladek, Jim

Slaughter, Lillian
Smith, James
Smith, Leonard

Smith, Margaret
Smith, Martha
Spears, Alton

Speed, Rainey
Spradling, Pauline
Sprague, Ruth

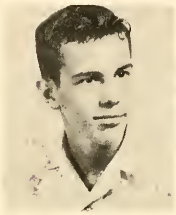

day; we'll soon join the ranks of the "Exes." It's largely up

Staas, Gene
Standlee, Bonnie
Steele, Dorothy

Stewart, Joe
Stone, Gloria
Story, Robert

Strictland, Frank
Sullivan, Nancy
Tafolla, Mildred

Tatum, Jo Ann
Tatum, Ray
Taylor, Helane

Templeton, Gladis
Thomson, Bernadine
Thompson, Charles

Thompson, Pat
Thorp, Thelma
Tomlinson, Joyce

to you now to keep the Orange and Blue waving proudly, as it's

Tucker, Troy Lee
Underwood, Juanita
Valadez, Dora

Valadez, Rudy
Vaughn, Dolores
Vautrain, Lynn

Wachter, Pauline
Walker, Eugene
Walker, Gordon Ann

WALKER, HAZEL
WALKER, NEWTON
WALLIS, JOAN

WALTHER, PATRICIA
WANORECK, JODIE
WATSON, GRETA

WATTS, JIMMIE
WEAVER, LEE
WEAVER, STERL

waved in years past. To do this you must neglect none of

WEBB, MARY CLAIRE
WEST, DOROTHY
WEST, LETA FAY

WESTER, MAURINE
WHITE, HAROLD
WHITE, MARY JO

WICKER, DAN
WILLIAMS, DONALD
WILLIAMS, JUNE ANN

WILLIAMS, KNOX
WILLIAMS, RALPH EUGENE
WILLIAMS, ROGER

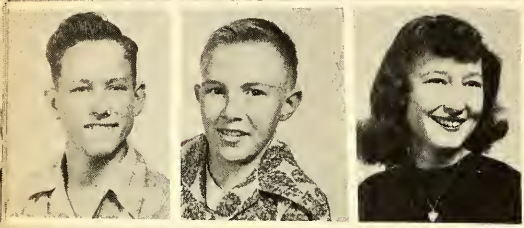

WILLIAMS, RONALD
WILLS, PAUL
WILSON, ELIZABETH

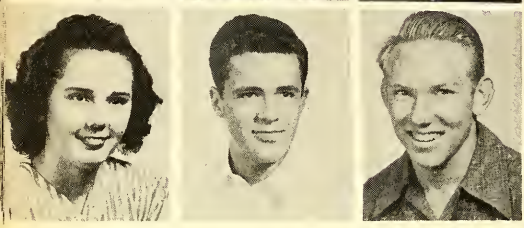

WOOD, MARJORIE
WOODS, JAMIE
WOODWARD, LEWIS

your opportunities. The torch is now yours . . . don't let us down!

WYATT, JEAN
YORK, LETA JO

YOUNG, DELBERT
YOUNG, SHIRLEY

YOUNT, ROSE MARIE

A School Is People . . .

Athletes, book worms, "joiners", even a scholar now and then . . . and some are bound to win more favor with their fellows than others.

By that most democratic of all processes—the secret ballot—the Westerner has turned the spotlight on these favorites of San Angelo High School. You know them by their personalities, their friendliness, their leadership. You know them and you like them, for you chose them as "tops" for the school year.

Here are your 1948 favorites.

CAMPUS CO-ED

BEST CITIZEN

Cookie Williams

BEST ALL-AROUND BOY

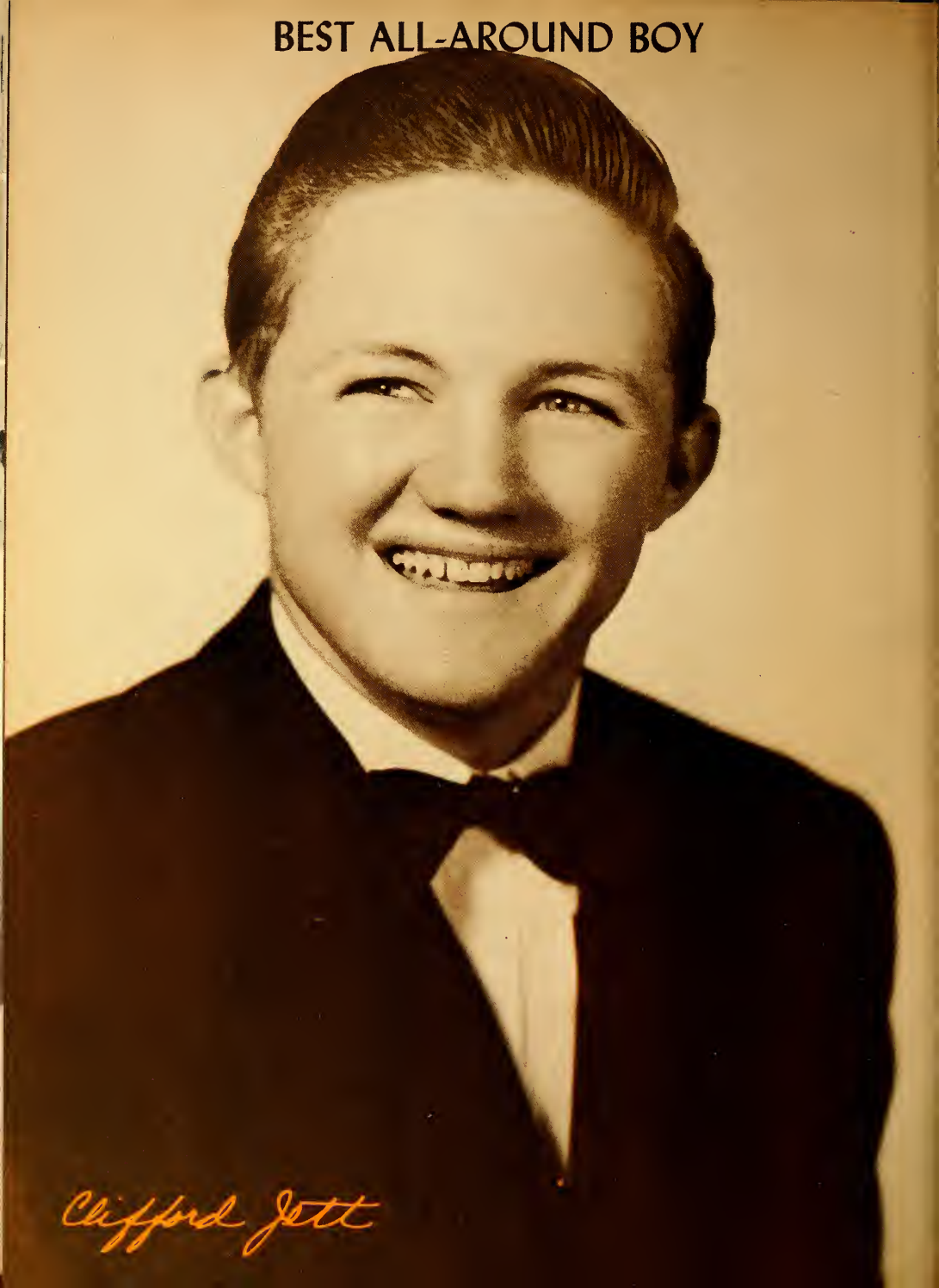

Clifford Jett

BEST ALL-AROUND GIRL

MOST POPULAR BOY

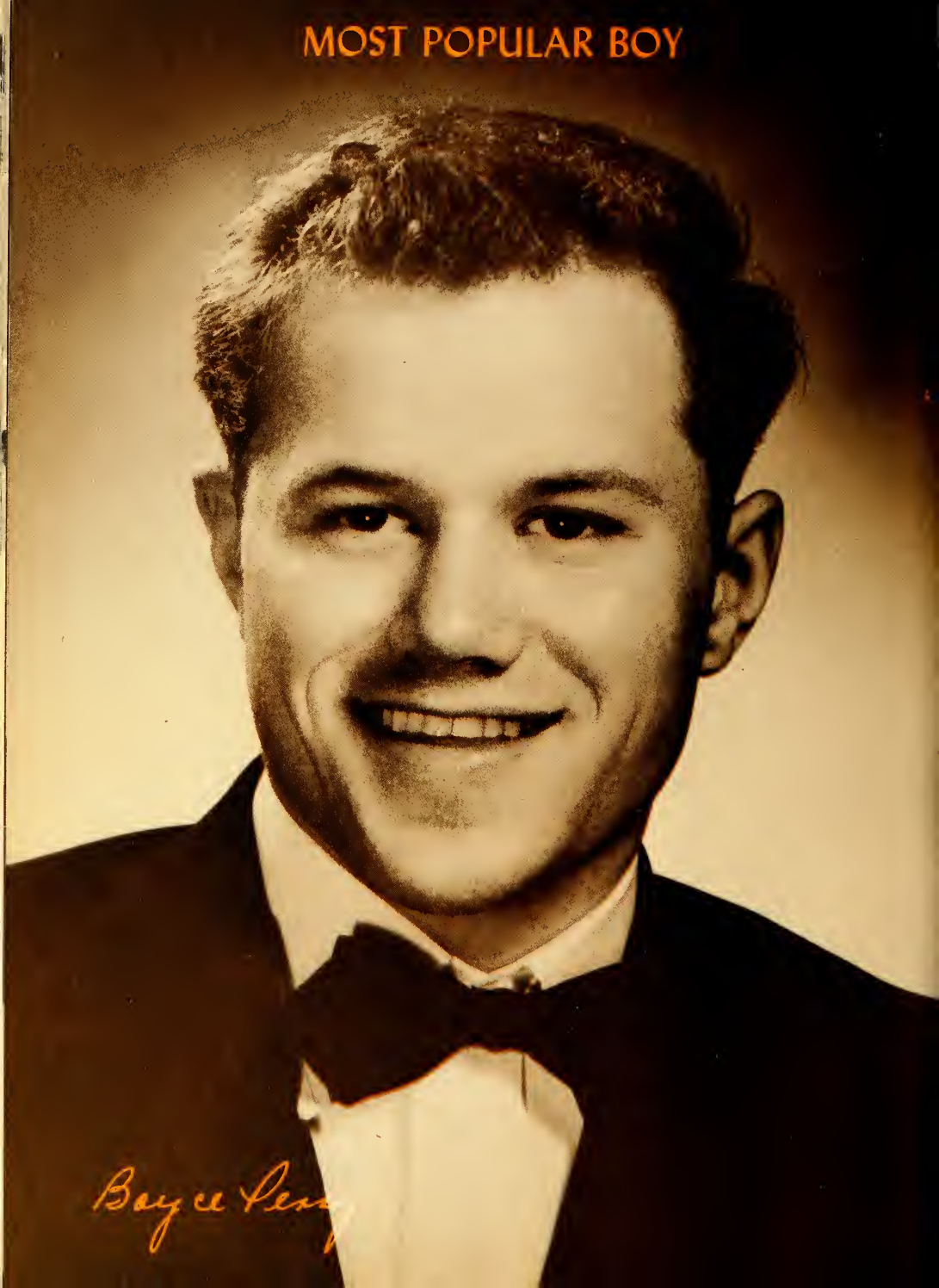

MOST POPULAR GIRL

A School Is People . . .

Sponsors And Kids

together, in activities, putting things across.

Dreams become realities, ideas become scripts, rehearsals become finished productions, projects become moneymakers, schemes become successes, beginnings become triumphs.

Whether the job is publications—in that madhouse, the Campus Corral office—or dramatics, or music, or any other of our numerous school organizations, co-operation is the spirit that makes work, play; and plans, successes.

THE 'A' ASSOCIATION

OFFICERS

President—Britton Smith
Vice-President—Eddie Mee
Secretary-Treasurer—Richard Harvey
Sergeant-at-Arms—Donnie Taff

MEMBERS

Abbott, Lynn
Averyt, Dee
Bean, Joe
Bludworth, Charlie
DeBerry, R. G.
Fitzhugh, Sammy
Gill, Bill
Glass, Frank
Gray, Tommy
Guttery, Joe
Harvey, Richard
Hasty, Jimmy
Jett, Clifford
Jett, Gene
Joiner, C. P.
Kaase, Charles
Keahey, Bob
Lacy, Doyle
McCleery, Seeley
McKinney, Lanny
Manitzas, Frank
Mee, Eddie
Minica, Robert
Morris, Ray
Morris, Roy
Peterson, Glen
Rowan, Robert
Rowland, Clifford
Smith, Britton
Thomas, Joe
Warren, Wayne
Williams, Willis
Yancy, Herbert

EUCLIDEAN CIRCLE

OFFICERS

Directrix—Jack Tidwell
Vice-Directrix—Charlie Bludworth
Ellipsograph—Evelyn Oglesby
Sponsor—Miss Ruth Hillyer

MEMBERS

Alford, John
Barger, Jerrold
Bludworth, Charlie
Gandy, Loys
Glass, Frank
Johnson, Jo
Kevil, Marguerite
McNeill, O. J.
Nix, Jane
Oglesby, Evelyn
Powell, Marolyn
Rogers, Peggy
Surber, James
Serface, Betty
Templeton, Stuart
Tidwell, Jack
White, Patsy

THE SAN ANGELO

Flutes—Adrian Anderson, Joe Bunch
Oboe—Harold Seals
Bassoon—Preston Fairbanks
Clarinets—Robbie Boykin, T. J. Davis, Richard Harris, Joe Hearne, Franklyn Jones, Glen Kennedy, James Lee, John Nettleton, Alex Padilla, Gerald Prather, Gene Staas, Wolsey Teller, Robert Walsh, Harold White, Larry Williford.
Alto Clarinet—Bill Kuykendall
Alto Saxophones—Robert Brown, Bobby Capshaw, Edgar Peck
Tenor Saxophones—John Mikeska
Baritone Saxophone—Gail Haden
Cornets and Trumpets—Eugene Briscoe, John Key, Otis Lieber, Abel Montelongo, David Parker, John Reed, Arthur Runnion, Bob Shahan
French Horns—James Bradley, Don Hammack, Jerry Jones, Donald Lane, Dorman Lane, Jack White.
Baritones—R. B. Barger, Norman Key, Gene Williams
Trombones—Charles Garrett, Ralph Hodges, G. W. Taylor, Joe West
Sousaphones—Robert Babb, Robert Dehnel, Murdock McLaurin, O. J. McNeill, Jerry O'Neal, Joe Parker, Jack Tidwell
Drums—Bill Ashburn, Charles Briggs, Alton Spears, Jack Turner
Bass Drum—Billy Sparks

BOBCAT BAND

OFFICERS

President—Jack Tidwell
Vice-President—Murdock McLaurin
Secretary-Treasurer—Donald Lane
Director—Homer Anderson
Drum Major—Charles Briggs
Alternate—John Nettleton
Sweetheart—Madolyn Powell
Alternate—Ann Warren
Flag Bearers—Maryo Conerly, Patricia Wright

SAN ANGELO HIGH

OFFICERS

President—Sunny Skaggs
Vice-President—Victorine Probandt
Secretary-Treasurer—Bob Shahan
Director—Homer Anderson

Violins:

Dee Baker
Mary Evelyn Barnes
Mary Bolding
Leon Brown
Christene Crenwelge
Lois Estep
Elaine Fairbanks
Louise Gayer
Ann Hamilton
Douglas Henderson
Martha Lynn Hodges
Frances Kelley
Virginia La Mance
Carol Lane
Helen Lieber
Martha McMillan
Lorene Michalopulos
Josephine Mills
James Petty
Alicia Rodriguez
Sunny Skaggs
Billy Taylor
Bernadine Thomson
Dorothy Wallace
Joe Wallace
Mary Bess Whidden

SCHOOL ORCHESTRA

Bass Violins:
Robert Dehnel
LaJuan Lawson
Nelda Skaggs

Violas:
Ann Harvey
Jo Anne Posey
Donald Williams

Cellos:
Josephine Bolen
Mary Beth Brown
Pat Faver
Pauline Wachter
Ronald Williams
Tonya Woullard

Clarinets:
Christine Boisse
Joyce Daugharthy
Verna Fleming
Juanita Underwood
Dalphine Whitley

Flutes:
Adrian Anderson
Patsy Garner
Gerry Johnson
Janet McShan

Oboe:
Victorine Probandt

Cornets:
Eugene Briscoe
Bob Shahan

Saxophone:
Sue West

Alto Saxophone:
Harold Seals

Trombones:
Ralph Hodges
G. W. Taylor
Joe West

Tuba:
Jerry O'Neal

Percussion:
Marguerite Kevil

French Horns:
James Bradley
Jack White

Bassoon:
Patricia Hayes

Pianos:
Rita Tucker
Ernestine Woodward

THE CAMPUS CORRAL

Editor—Mary Elmore
Business Manager—Loys Gandy
Faculty Adviser—Ed B. Cole

News Editor—Richard Palmer
Feature Editor—Dorothy Melland
Sports Editor—Duane Reader
Exchange Editor—Ann Warren
Copyreader—Jo Anne Posey
Girls' Sports—Gloria Tharp, Glenda Abbott
Advertising Solicitors—James Lee, Jane Nix

REPORTERS

Lois Cornelius
Bobbie Lawson
Annette Morgan
Marcella Plymale
Shirley Price
Peggy Rogers
Hazel Stein
Patsy Stepp
Nellie Toles
Carroll Vincent
Deloris Wilbanks
Cookie Williams
Bill Willmann
Charles Windell
Jeannine Young

CIVIL AIR PATROL CADETS

FIRST SEMESTER

President—Dee Averyt
Vice-President—Otis Turner
Secretary-Treasurer—Pat Hutto
Reporter—Ruthelle Adams
Sergeant-at-Arms—Bobby Capshaw
Sweetheart—Henrietta Shafer
Beau—Vaughn Marshall

SECOND SEMESTER

President—Dee Averyt
Vice-President—Jesse Woodard
Secretary-Treasurer—Frances Cox
Reporter—Jessie McGilvray
Sergeant-at-Arms—Vaughn Marshall
Sweetheart—Araminta McGilvray
Beau—Bobby Poyner

Sponsor—Ralph W. Emerson

Boys

Alford, John
Averyt, Dee
Bearfield, John
Beard, Billy
Bradley, James
Bunch, Joe
Capshaw, Bobby
Cope, Lloyd
Duke, Eugene
Gilley, Billy
Green, Carl
Grupe, G. J.
Herne, Joe
Isbell, Wayne
Kaase, Charles
Livingston, Jimmy
Marshall, Vaughn
Matlock, Gibb
Patton, Jim
Peterson, Glen
Poyner, Bobby
Reader, Duane
Segler, Harold
Shields, Lewis
Surber, James
Teller, Wolsey
Wiedenfield, Victor
Willis, Kenneth
Woodard, Jesse
Young, Harold

Girls

Adams, Ruthelle
Cox, Frances
Diggs, Earlene
Emerson, Evelyn
Fowler, Bobbye
Gandy, Louise
Harris, Nell
Herbert, Margie
McGilvray, Araminta
McGilvray, Jessie
Newton, Rose
Nunn, Mary
Parmer, Edna
Randolph, Evelyn
Shafer, Henrietta
Smith, Martha
Wilkinson, Earline

DISTRIBUTIVE EDUCATION CLUB

FIRST SEMESTER OFFICERS

President—Oscar Tumlinson
Vice-President—Dorothy Ash
Secretary—Pat Faver
Treasurer—Melba Howell
Reporter—Bobbye Fowler

SECOND SEMESTER OFFICERS

President—Oscar Tumlinson
Vice-President—R. G. DeBerry
Secretary—Pat Faver
Treasurer—Lloyd Cope
Reporter—Bobbye Fowler

Sponsor—Roy Reinarz

Albright, Patricia
Ash, Dorothy
Berger, Lucille
Berger, Virgin Ann
Cope, Lloyd
Estep, Jerry
DeBerry, R. G.
Faver, Pat
Fowler, Bobbye
Fuqua, Thomas
Gandy, Louise
Glass, Peggy
Harvey, Norma
Harwell, Willa Dean
Halfman, Jean
Howell, Melba
Kelly, Lae Una
Kozelsky, Anita
Miller, John
Prather, Eva
Richardson, Odus
Ripple, Maddie
Self, Lucille
Shields, Lewis
Smith, Boyd
Sparks, Billy
Stewart, Loretta
Schaefer, Henrietta
Showen, June
Teston, Wanda
Tumlinson, Kenneth
Tumlinson, Oscar
Vaughn, Vivian
Watkins, Mary
Young, Mae Rene

FUTURE FARMERS OF AMERICA

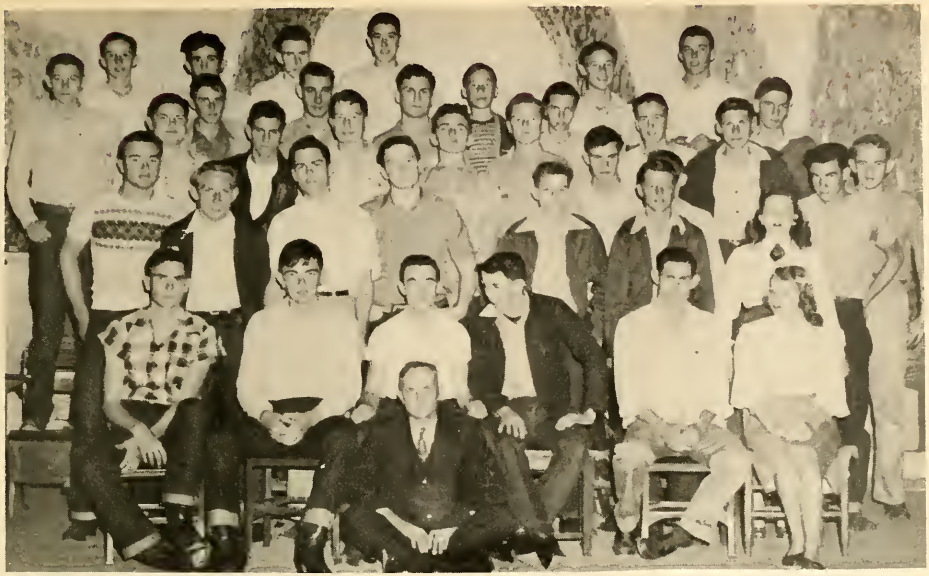

MEMBERS

President—Horace Edwards
Vice-President—Rushing Sheffield
Secretary—John Bearfield
Treasurer—Pat Gibson
Reporter—Joe Guttery
Sentinel—Charles Winburne
Parliamentarian—Sammie Harvey
Historian—Delbert Coffey
Sponsor—E. E. Young

OFFICERS

Ashburn, Bill
Babb, Bob
Badger, Mack
Barron, Clyde
Bearfield, John
Bryant, Jack
Chesser, Sidney
Coffey, Delbert
Edwards, Horace
Fitzgerald, C. A.
Gibson, Pat
Guttery, Joe
Guillett, Jack
Harvey, Sammie
Henry, Floyd
Heslep, Joe
Hirt, Bernard
Houston, John
Johnson, Jack
Jezek, Del Ray
Keel, G. R.
Key, Hollis
Miller, Edward
Petty, Bernard
Roach, Nelson
Runnion, Arthur
Sanders, Charles
Sheffield, Billy Carl
Sheffield, Rushing
Schwartz, George
Schwertner, Harold
Smith, Jack
Stuard, Benny
Thompson, Charles
Thomson, Walter
Wicker, Dan
Winburne, Charles
Woodward, Lewis

DRILL SQUAD

Cheer Leaders—Abby Mee, Evelyn Oglesby, Annette Morgan, Glenda Abbott, Gay Blanks
Alternates—Elizabeth McGowen, Bobbye Perry, Sally Ruttle
Sponsor—Jewel Pye

MEMBERS

Abbott, Glenda
Adams, Ruthelle
Baker, Sara
Barton, Betty
Blanks, Gay
Brickey, Colleen
Broome, Barbara
Brown, Mackie
Brumley, Bobbie
Butts. Wanda
Callan, Biddy
Coghill, Sadie
Cole, Mary Helen
Cooper, Doris
Darst, Rilla
Dodson, Barbara
Edwards, Wanda
Elmore, Mary
Emerson, Evelyn
Filleman, Barbara
Keys, Robert Ann
Manley, Mearl
Mee, Abby
Mitchell, Patricia
Morgan, Annette
McGowen, Elizabeth
McKenzie, Mary Ellen
Nix, Jane
Northcutt, Mary Joann
Oglesby, Evelyn
Gandy, Louise
Gandy, Loys
Glenn, Gloria
Hardin, Nancy
Hodges, Gwynelle
Holloway, Mary Frances
Hukel, Dixie
Johnson, Jo
Johnson, Mary K.
Jones, Helen
Perry, Bobbye
Perry, Loyce
Phillips, Marian
Plymale, Marilyn
Powell, Madolyn
Price, Shirley
Rogers, Frances
Rogers, Peggy
Rutledge, Hootie
Schaefer, Wanda
Skaggs, Sunny
Stepp, Patsy
Stein, Hazel
Wahlenmaier, Jane
White, Patsy
Whitley, Dalphine
Wilbanks, Deloris
Wilson, Wanda
Wright, Joy
Young, Jeannine

PEP SQUAD

MEMBERS

Bates, Jessie
Bell, Betsy
Bilderback, Virginia
Bolding, Mary
Bollinger, Joan
Brashears, Sonja
Burroughs, Betty
Charless, Jayne
Cox, Frances
Curry, Barbara
Darsey, Nancy
Estep, Lois
Fairbanks, Elaine
Fuller, Marjorie
Grafa, Virginia
Graham, Pat
Hamilton, Betty
Hardy, Barbara
Harris, Mary
Hayes, Pat
Henderson, Leta
Hill, Mary Jo
Hollway, Barbara
Johnson, Gerry
Jones, Doris
Kerr, Barbara
Knepshield, Joanne
Landon, Romona
Lucas, Teddie Jo
McDonald, Shirley
McGuire, Frances
McKinney, Jean
Mansell, Dorislee
Martin, Beth
Melton, Jennie
Mikeska, Wanda
Mints, Joan
Moon, Patsy
Murphy, Mary Lou
O'Rear, Jowena
Pearson, Sawyer
Pennington, Theresa
Perry, Ann
Plymale, Marcella
Ray, Hazel
Robertson, Renie
Rust, Margene
Ruttle, Sally
Schuch, Helen Hope
Skaggs, Nelda
Skeete, Courtney
Slaughter, Lillian
Tatum, Jo Ann
Taylor, Helane
Tomlinson, Joyce
Underwood, Juanita
Vaughn, Delores
Vincent, Carroll
Wachter, Marilyn
Wachter, Pauline
Walters, Ethel
Webb, Mary Claire
West, Dot
York, Leta Jo
Young, Shirley

FUTURE HOMEMAKERS OF AMERICA

OFFICERS

President—Betty Barton
Vice-President—Marion Kendall
Secretary—Virginia Schwertner
Treasurer—Nevelyn Hudson
Parliamentarian—Courtenay Skeete
Reporter—Carroll Vincent
Sponsor—Ina Jones

MEMBERS

Barton, Betty
Bolen, Josephine
Cade, Angelina
Caldwell, Laura
Coleman, Elizabeth
Cox, Frances
Dove, Peggy
Eisenbeck, Rosa
Fountain, Patti
Franklin, Betty
Hardy, Barbara
Harwell, Marcelle
Hudson, Nevelyn
Hunter, Madeline
Jackson, Bobbie
Jordan, Cleta
Kearney, Dixie
Kendall, Marion
Mansell, Dorislee
McGuire, Frances
McHugh, Joanne
McShan, Janet
Meyers, Darlene
Mikeska, Wanda
Murrie, Colleen
Moreland, Lockwood
Pape, Mary Ruth
Rainey, Peggy
Ray, Hazel
Ryals, Jessilene
Schwertner, Virginia
Simpson, Nancy
Skeete, Courtenay
Thomson, Bernadine
Vincent, Carroll
Wright, Joan

FOOTLIGHTERS

OFFICERS

First Semester
President—Clyde Moore
Vice-President—Richard Palmer
Secretary—Dorothy Vickers
Treasurer—Mary F. Holloway
Reporter—Glenda Abbott
Parliamentarian—Charles Windell

Second Semester
President—Gloria Tharp
Vice-President—Charles Windell
Secretary—Marilyn Tabor
Treasurer—Billy Shook
Reporter—Duane Reader
Parliamentarian—Stanley Sanderford

Sponsor—Vivian Chenault

MEMBERS

Abbott, Glenda
Bates, Jessie
Bollinger, Joan
Crockett, Billy
Davidson, Billie Tom
Dodson, Barbara
Edmondson, Ronda
Frazier, Derold
Grupe, G. J.
Hardin, Nancy
Holloway, Mary Frances
King, Charles
Livingston, Jimmy
Melton, Jennie Lee
Metcalf, Gregg
Moore, Clyde
Perry, Bobbye
Perry, Loyce
Reader, Duane
Sanderford, Stanley
Shook, Billy
Sullivan, Nancy
Tabor, Marilyn
Taylor, Helane
Tharp, Gloria
Tucker, Doris
Vickers, Dorothy
Wahlenmaier, Jane
Ward, Dorothy
Windell, Charles
Wohlford, Jerry
Wright, Patricia
York, Leta Jo

GLEE

Sponsor—

Ashley, Doris
Austin, Bob
Aycock, Dale
Barth, Patty
Barton, Betty
Bartz, Margaret
Bates, Betty
Beard, Billy
Bearfield, Benny
Bell, Barbara
Bennett, Barbara
Bingham, June
Bludworth, Charlie
Bollinger, Bette
Boone, Eloise
Bristow, Jo Ann
Brown, Donna
Bullock, Melba
Cade, Angelina
Camarena, Adela
Cameron, Betty
Carlyle, Howard
Cartwright, Frances
Chandler, Alta
Chriesman, Jo
Cope, Lloyd
Crockett, Barbara
Crockett, Billy
Cuzick, Ted
Dennis, Frances
Dove, Peggy
Edmondson, Ronda
Fowler, Dolores
Garner, Dorothy
Gilley, Billy
Goodwin, Wilma
Harris, Martha
Harris, Mary
Harris, Nell
Harwell, Marcelle
Hemphill, Mary Beth
Holloway, Mary Frances
Jett, Clifford
Joiner, Fred
Kaase, Charlie
Kelley, Pat
Kennamer, Kenan
Kozelsky, Henrietta
Lara, Lydia
Lawson, Bobbie
Leatherman, Sally
Livingston, Jimmy
Lucas, Teddie Jo
McDonald, Elwanda
McDonald, Peggye
McGilvray, Araminta
Manitzas, Frances

CLUB

Jean Barlow

Martin, Frances
Melland, Dorothy
Michalik, Daniel
Michalopulos, Lorene
Mikeska, Fern
Miller, Lillye Lee
Mitchell, Patricia
Modgling, Don
Moon, Patsy
Murdock, Joyce
Pape, Mary Ruth
Park, Joan
Parmer, Edna
Pearse, Virginia
Pierce, Gene
Plymale, Marilyn
Pope, Pat
Post, Mary
Probandt, Vicky
Probst, June
Randolph, Evelyn
Ray, Hazel
Rios, Clementina
Roberts, Ann
Roberts, Jack
Rupp, Barbara
Rutledge, Hootie
Sanchez, Belia
Smith, Jimmie
Smith, Leonard
Smith, Louise
Smith, Martha
Standlee, Bonnie
Sullivan, Nancy
Tabor, Marilyn
Tafolla, Mildred
Tanner, Beatrice
Taylor, Charles
Teagarden, Milton
Thompson, Pat
Thorp, Thelma
Todd, Bettie
Turner, Jack
Veal, Bob
Vinson, Ronald
Wallis, Joan
Ward, Dorothy
Watson, Greta
West, Leta
West, Sue
White, Louise
White, Mary Jo
Whitley, Dalphine
Wilson, Elizabeth
Windell, Charles
Wright, Joan
Wynne, Clark

GIRLS ATHLETIC ASSOCIATION

OFFICERS

President—Dawn Edwards
Vice-President—June Carter
Secretary—Martha Minton
Treasurer—Loys Gandy
Historian—Maxine Brymer
Publicity Chairman—Dixie Gauntt
Parliamentarian—Abby Mee
General Manager—Mary Lou Meadows

MEMBERS

Abbott, Glenda
Archer, Joy
Beaver, Wanda
Biggs, Deloris
Bilderback, Virginia
Blanks, Gay
Brown, Mackie
Brymer, Maxine
Bubenik, Martha
Butts, Wanda
Carter, June
Coleman, Elizabeth
Cox, Frances
Darst, Rilla
Dove, Peggy
Edwards, Dawn
Greene, Billiejean
Groseclose, Martha
Haines, Billie
Hamilton, Betty
Harwell, Madoliene
Henderson, Leta
Henderson, Loretta
Hollway, Barbara
Hukel, Dixie
Johnson, Mary Katherine
Kendall, Marian
Landon, Ramona
Lucas, Teddie Jo
Manley, Mearl
Mansell, Dorislee
Martin, Beth
McGilvray, Jessie
McGower, Elizabeth
McGuire, Frances
McKenzie, Mary Ellen
McKinney, Jean
Meadows, Mary Lou
Mee, Abby
Melton, Jennie Lee
Messer, Marjorie
Mikeska, Fern
Mikeska, Wanda
Minton, Martha Jo
Mitchell, Carol
Motl, La Nell
O'Rear, Jowena
Parsley, Jo Ann
Pennington, Theres
Perry, Anne
Plymale, Marcella
Powell, Marolyn
Price, Sue
Robertson, Renie
Ryan, Mary Beth
Skeete, Courtney
Teague, Lanell
Tomlinson, Joyce
Wachter, Marilyn
Walters, Ethel
Webb, Mary Claire
Welch, Patsy
Williams, June
Wilson, Doris
Wilson, Wanda
York, Leta Jo

JUNIOR HISTORIANS

OFFICERS

President—Frank Manitzas
Vice-President—Dawn Edwards
Secretary—Biddy Callan
Treasurer—Dick Keahey
Program Chairman—Cookie Williams
Reporter—June Williams
Parliamentarian—Sara Baker

MEMBERS

Baker, Sara
Callan, Biddy
Conerly, Maryo
Crochet, Larry
Cunningham, Leroy
Edwards, Dawn
Keahey, Dick
Lee, James
McKenzie, Mary Ellen
Manitzas, Frank
Pearse, Virginia
Williams, Cookie
Williams, June
Willmann, Bill

MASQUE AND GAVEL

OFFICERS

President—Jimmy Livingston
Vice-President—Charles Windell
Secretary—Gloria Tharp

MEMBERS

Davidson, Billie Tom
Dodson, Barbara
Grupe, G. J.
Livingston, Jimmy
Reader, Duane
Tharp, Gloria
Ward, Dorothy
Windell, Charles

MELODEERS

OFFICERS

President—Wilma Goodwin
Vice-President—Hootie Rutledge
Secretary-Treasurer—Alta Chandler
Reporter—Patty Barth
Accompanist—Mary Frances Holloway
Sponsor—Jean Barlow

MEMBERS

Barth, Patty
Barton, Betty
Bennett, Barbara
Bollinger, Betty
Brown, Donna
Chandler, Alta
Dennis, Frances
Goodwin, Wilma
Harris, Mary
Hays, Patsy
Hemphill, Mary Beth
Kelly, Pat
Lucas, Teddie Jo
McDonald, Peggye
Michalopulos, Lorene
Motl, Billye
Muckleroy, Betty
Murdock, Joyce
Pape, Mary Ruth
Park, Joan
Post, Mary
Probandt, Vicky
Rupp, Barbara
Rutledge, Hootie
Standlee, Bonnie
Todd, Bettie
Ward, Dorothy
West, Sue
Wilson, Elizabeth
Young, Mae Rene

NATIONAL FORENSIC LEAGUE

OFFICERS

President—Jimmy Livingston
Vice-President—G. J. Grupe
Secretary-Treasurer—Dorothy Ward

MEMBERS

Grupe, G. J.
Livingston, Jimmy
Schaefer, Wanda
Ward, Dorothy
Tharp, Gloria

NATIONAL HONOR SOCIETY

OFFICERS

President—Charlie Bludworth
Vice-President—Jack Tidwell
Secretary—Mary Elmore
Treasurer—Hazel Stein
Reporter—Marolyn Powell
Sponsor—Josie O'Neal

MEMBERS

Barth, Patty
Bludworth, Charlie
Barton, Betty
Elmore, Mary
Gandy, Loys
Kemp, Jimmy
Kunkel, Julia
Michalopulos, Lorene
Oglesby, Evelyn
Powell, Marolyn
Price, Sue
Probandt, Vicky
Stein, Hazel
Tidwell, Jack
Williams, Maymegene
Wohlford, Jerry

SAFETY COUNCIL

OFFICERS

President—Donald Patton
Vice-President—Donnie Taff
Secretary—Maurine Shafer
Treasurer—Vickie Probandt
Reporter—Dawn Edwards
Sergeant-at-Arms—Walter Thomson

MEMBERS

Abbott, Lynn
Addington, Milton
Archer, Joy
Ashley, Doris
Barger, Jerrold
Barnes, Wanda
Bell, Barbara
Bollinger, Betty
Braun, Ethelene
Brown, Donna
Brymer, Maxine
Canales, Leon
Carmona, Margaret
Clary, William
Crochet, Larry
Crockett, Billy
Derby, R. G.
Edwards, Dawn
Edwards, John
Emerson, Evelyn
Fountain, Patti
Franklin, Betty
Gandy, Louise
Gotcher, Nolan
Gregg, Billy
Gilley, Billy
Harper, Joe
Harris, Martha
Harvey, Norma
Hatley, Earline
Heslep, Joe
Hilton, Buddy
Hoover, Billie Jo
Hudson, Nevelyn
Joiner, C. P.
Jones, Helen
Kauns, Dot
Keel, Hardy
Keel, J. R.
Kuykendall, Bill
Lacy, Doyle
McCleery, Ella
McHugh, Joanne
Manitzas, Frances
Meadows, Mary Lou
Michalopulos, Lorene
Minica, Robert
Moreland, Billie
Morris, Roy
Morrow, Joe
Muckleroy, Betty
Murrie, Colleen
Neel, Ethel
Nugent, Evelyn
O'Neal, Janet
Patterson, Thelma
Patton, Don
Petesch, John
Phillips, Marian
Pierce, Gene
Ponder, Charles
Posey, Jo Ann
Probandt, Vickie
Probst, June
Randolph, Evelyn
Richardson, Odus
Ripple, Maddie
Roach, Henry
Rodriguez, Alicia
Roles, Ella Louise
Ryals, Jessilene
Sanchez, Belia
Schaefer, Wanda
Schuch, Helen
Shafer, Maurine
Sheffield, Carl
Simpson, Charlene
Skaggs, Sunny
Smith, Jimmie
Socha, Dorothy
Stone, Troy
Taff, Donald
Thomson, Walter
Vickers, Dorothy
Walker, Newton
Ward, Dorothy
Watkins, Mary
Wilson, Doris
Wilson, Wanda
Wilkinson, Earline

QUILL AND SCROLL

OFFICERS

President—Mary Elmore
Vice-President—Jo Anne Posey
Secretary—Loys Gandy
Sponsor—Ed B. Cole

MEMBERS

Melland, Dorothy
Nix, Jane
Palmer, Richard
Price, Shirley
Stein, Hazel
Warren, Ann
Wilbanks, Deloris
Williams, Cookie
Young, Jeannine

SENIOR PLAY

THE Class of '48 chose as the annual senior play Jane Kendall's "Pride and Prejudice", and presented it at Municipal Auditorium March 11, under direction of Miss Vivian Chenault.

The play dealt with the earnest efforts of an ambitious mother to marry off her five daughters. The scene was 19th century England, and the cast was costumed in the colorful dress of that era. A packed house viewed the drawing-room comedy.

"Pride and Prejudice"

SENIOR PLAY CAST

Director—Vivian Chenault

Mr. Bennet	Charles Windell
Mrs. Bennet	Gloria Tharp
Jane Bennet	Marilyn Tabor
Elizabeth Bennet	Billie Tom Davidson
Mary Bennet	Louise Smith
Catherine Bennet	Carroll Vincent
Lydia Bennet	Mary Frances Holloway
Mr. Collins	Sammy Fitzhugh
Mr. Bingley	Jimmy Livingston
Miss Bingley	Dorothy Ward
Mr. Darcy	Clyde Moore
Lady Catherine de Bourgh	Lorene Michalopulos
Lady Lucas	Jane Wahlenmaier
Charlotte Lucas	Barbara Filleman
Mr. Wickham	Claude Brown
Hill	Lloyd Cope

'PRIDE AND PREJUDICE'

WORKING backstage is not half so glamorous as being out before the footlights, but without these unsung play assistants "Pride and Prejudice" could not have been presented so smoothly. Those who helped make the senior play such a rousing success included:

Prompters—Lockwood Moreland, Jo Johnson
Property Managers—Dixie Gauntt, Betty Serface
Back Stage Crew—Jerry Wohlford, Frank Manitzas, Billy Shook, Donald Patton
Boys' Costumes—Dick Keahey, Charlie Bludworth
Girls' Costumes—Maymegene Williams, Manager; Hazel Stein, Betty Barton, Maryo Conerly, Patricia Mitchell
Posters—Verna Fleming, Esau Guerrero
Ticket Sales—Charlie Bludworth, Marilyn Plymale, Jerry Wohlford, Jo Ann Posey, Dawn Edwards, Bob Keahey, Dee Averyt, Barbara Dodson, Loys Gandy, Claude Brown, Lanny McKinney, Hootie Rutledge
Ticket Takers—Bob Keahey, G. J. Grupe
Ushers—Frances Rogers, Mary Kathrine Johnson, Gwynelle Hodges, Helen Jones, Mary Joann Northcutt, Wanda Schaefer, Shirley Price, Barbara Dodson
Make-Up—Abby Mee, Mrs. Dorothy Earle

ACKNOWLEDGEMENTS

Radio Station KGKL

Robert Massie Co.

San Angelo Transfer Co.

Leon's Flowers

Standard-Times

Mr. Homer Anderson and the Pit Orchestra

T and I CLUB

PART-TIME CHAPTER

OFFICERS

First Semester
President—Jimmie Bulger
Vice-President—Doris Faucett
Secretary—Frances James
Treasurer—Vaughn Marshall
Reporter—Earline Kilkinson
Sergeant-at-Arms—Donald Young

Second Semester
President—Vaughn Marshall
Vice-President—Bobby Garner
Secretary—Frances James
Treasurer—Doris Faucett
Reporter—Betty Howell
Sergeant-at-Arms—Kenneth Gray

Sponsor—L. K. Kinsey

MEMBERS

Alexander, Joy
Bradberry, Sidney
Brymer, Maxine
Buie, Lee
Bulger, Jimmie
Burke, Ruby Jo
Carmona, Margaret
Castor, James
Davidson, Billie Tom
Faucett, Doris
Fowler, L. A.
Fuqua, Glenn
Gray, Kenneth
Garner, Bobby Jo
Herbert, Margie
Howell, Betty
James, Frances
Kincannon, Billie
Marshall, Vaughn
Roles, Ella
Sanford, Jimmy
Sparks, Duane
Tammen, Bobbie
Turner, Otis
Welch, Jo Ann
Wilkinson, Earline
Williford, Larry
Young, Donald
Yount, Douglas

VOCATIONAL AND INDUSTRIAL CLUB

SHOP CHAPTER

OFFICERS

President—Chester Crenwelge
Vice-President—Calvin Vick
Secretary—Daniel Stadtlander
Treasurer—Lonnie Hudson
Sergeant-at-Arms—Glenn Peterson
Reporter—Wayne Isbell
Sponsor—Paul Graham

MEMBERS

Alexander, Troy
Bryan, Tommy
Butler, Floyd
Crenwelge, Chester
Crosby, James
Goode, Harold
Hammack, Royce
Haney, James
Herman, Bill
Hilton, Buddy
Hooker, Richard
Hudson, Lonnie
Isbell, Wayne
Molina, Frank
Papasan, Gwinn
Peterson, Glenn
Segler, Harold
Stadtlander, Daniel
Vick, Billy
Vick, Calvin
Vinson, Ronald

WESTERNER STAFF

Editor—Cookie Williams
Business Manager—Jeannine Young
Sponsor—Ed B. Cole

EDITORIAL STAFF

Patty Jean Barth
Betty Barton
Sonja Brashears
Loys Gandy
Dorothy Melland
Evelyn Oglesby
Richard Palmer
Shirley Price
Bettie Todd
Helen Hope Schuch

BUSINESS STAFF

Mary Bolding
Lois Estep
Annette Morgan
Jane Nix
Bobbye Perry
Louise Smith
Deloris Wilbanks
Patricia Wright

A SCHOOL IS PEOPLE . . .

Who's Who In SAHS

Editors, Student Council members, drum majors, cheer leaders, and just Beaus and Sweethearts—leaders in those activities that lift a school above readin', writin', and 'rithmetic routine—take their places in this Who's Who section of the 1948 Westerner.

STUDENT COUNCIL

SAHS'S GOVERNING BODY—Seated, (left to right) Mary Elmore, reporter; Marcelle Harwell, secretary; Lillie Maresh. Standing, Don Goldston, Clifford Jett, president; Mrs. George Todd, sponsor; Dave Marshall, and Dee Averyt.

THE YEAR'S ACTIVITY

CALLED "the unique group" in the Southern Association of Student Governments, SAHS's Student Council has proved its merit. Composed of only seven members, the council was unique from the standpoint of numbers, but found that a smaller body tends for greater efficiency.

The Student Council made two trips to council conventions; one to Corpus Christi, where prominent Texas school authorities were featured on such subjects as, "Is Cheating Inevitable?" and other student body problems.

San Antonio was the site of the second convention February 6 and 7. Meeting at convention headquarters at Thomas Jefferson High School, delegates heard panel discussions on "Effect of Young Marriages on the Home and Nation" and "Student Leaders—World Citizens."

One of the major achievements of the 1947-48 student council was publication of a student directory, which filled a long-felt need in SAHS.

PUBLICATIONS

LOYS GANDY & MARY ELMORE
Business manager and editor of the Campus Corral

COOKIE WILLIAMS
&
JEANNINE YOUNG
Editor and business manager of the Westerner

JUNIOR PROM

BELLE
Loys Gandy

BEAU
Boyce Perry

PROM DUCHESSES

Annette Morgan

Jane Nix

Nancy Hardin

Joanne Boothe

Charles Bri
DRUM MA

Madolyn Powell
D SWEETHEART

John Nettleton
ALTERNATE DRUM
MAJOR

Ann Women
ALTERNATE BAND
SWEETHEART

LINE-UP SALESMEN

LEFT TO RIGHT, first row: Mary Claire Webb, Mary Lou Murphy, Bobbie Brumley, Wanda Butts, Helen Hope Schuch. Second row: Mary Elmore, Jane Nix, Barbara Filleman, Hootie Rutledge, head salesman.

FLAG BEARERS
Maryo Conerly
Patricia Wright

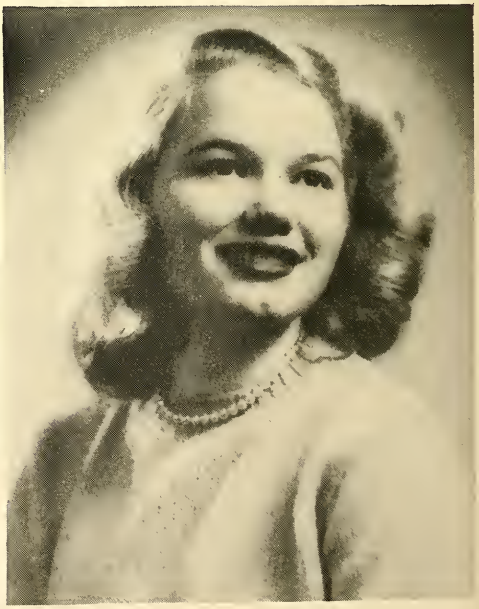

FFA SWEETHEART
Loyce Perry

CHEERLEADERS

CHEER LEADERS (left to right) Evelyn Oglesby, senior; Glenda Abbott, junior; Abby Mee, head cheer leader; Annette Morgan, junior; Gay Blanks, sophomore.

ALTERNATE CHEERLEADERS

ALTERNATES (left to right) Bobbye Perry, junior; Elizabeth McGowen, senior; Sally Ruttle, sophomore.

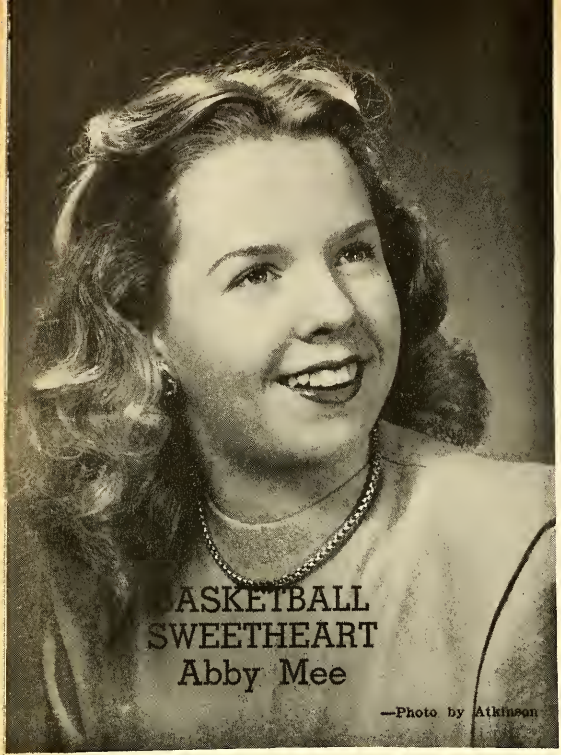

"ALL-AMERICAN" Janelle Lay and Robert Poyner were declared winners of $25 each in pictures in a contest sponsored by Wallace Studio, official photographers for the 1948 Westerner, to determine the most photogenic boy and girl depicted in the year-book. The Westerner staff extends thanks to Mr. Wallace Moritz of Wallace Studio for his generosity in sponsoring the contest, and to Mr. Don Barber of Newsfoto, who made the final selection.

CAPC FAVORITES

SWEETHEART, FIRST SEMESTER
Henrietta Shafer

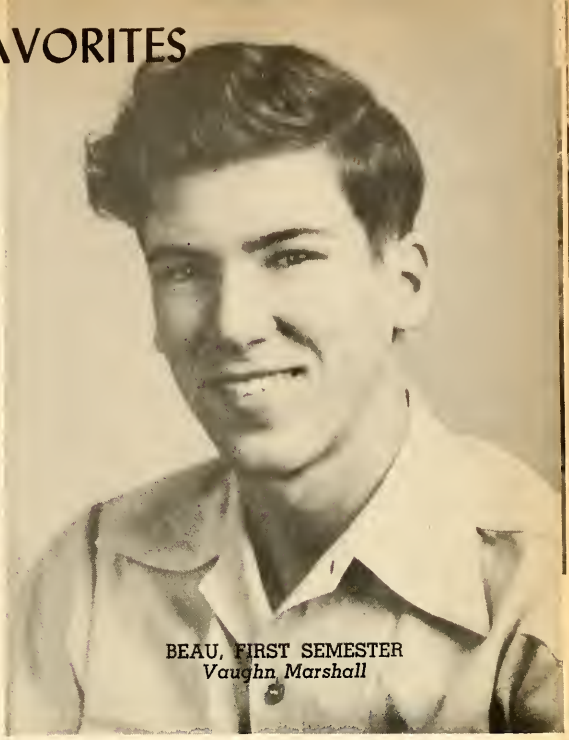

BEAU, FIRST SEMESTER
Vaughn Marshall

SWEETHEART, SECOND SEMESTER
Araminta McGilvary

BEAU, SECOND SEMESTER
Bobby Poyner

—Photo by Atkinson

A SCHOOL IS PEOPLE . .

Coaches and Players

together, in games, carrying the Orange and Blue of the Bobcats.

Whether under the floodlights of Bobcat Stadium or in the turmoil of Bobcat Gym, SAHS squads take with them into every game that spirit which has been a part of their training; the spirit of clean competition.

With Coach John Kiick's boys, it's also a spirit of determination to win the game for a great school and a great guy.

THE COACHING STAFF

WIN, LOSE OR DRAW . . .

BOBCAT athletic teams carry the Orange and Blue into combat against all comers with the confidence that comes of good conditioning, shrewd coaching and a canny analysis of opponents' weaknesses.

The "men on the bench" who sweat out the game harder than any player on the field are headed by Herschel R. (Red) Ramsey, athletic director and head football coach. The popular Ramsey, a Texas Tech product, has launched an athletic program destined to make Bobcat teams perennial thorns to competing District 3-AA squads.

Assisting Coach Ramsey are (front row, left to right) "Spider" Jack Dillon, Kitten football and basketball coach and Bobcat track coach; J. M. "Speedy" Moffett, Bobcat backfield coach and baseball tutor; Claude C. Wooley, tennis; John Kiick, Bobcat basketball coach.

(Back row, left to right) Bill Eilers, business manager of athletics; Charley Storrs, Bobcat line coach, assistant in basketball, and golf coach; and Coach Ramsey.

FOOTBALL

THE 1947 BOBCATS—(Front row, left to right) Frank Glass, manager; Leroy Behrend, Mike Roberts, Bernard Petty, Robert Minica, Clifford Rowland, Don Wells, Charles Kaase, Richard Harvey, Lanny McKinney, Willis Williams, manager. (Second row) Ray Gray, Jimmy Watts, Bobby Clatterbuck, Sam McKnight, Dale Aycock, Tommy Gray, Bill Banta, Lynn Abbott, Ray Stewart, Bobby Beall. (Top row) C. L. Storrs, assistant coach; James Surber, Eddie Mee, Glenn Peterson, Delroy Jezek, Joe Bean, Ray Morris, Donnie Taff, Britton Smith, captain; Bill Gill, Roy Martin, Gene Jett, Coach Red Ramsey, "Speedy" Moffett, backfield coach.

THE SEASON

THE 1947 BOBCATS started slowly, dropping a 19-6 decision to Denison and tying Lubbock 13-13 before hitting their stride against a highly touted Mineral Wells team from District 9-AA. With the Mountaineers doped to win by a healthy margin, the Cats caused considerable eyebrow lifting by waltzing to an easy 24-13 victory.

On October 4 the Cats battled mile-high altitude and a hard dirt gridiron as well as the Mexico City YMCA Spitfires, but garnered a 13-6 win. The game highlighted a trip south of the border by a large number of Bobcat fans.

The Bobcats hardly had time to work out the travel kinks from the Mexico City trip before they opened District 3-AA play against Lamesa. Score: San Angelo 20, Lamesa 6.

Then came the tussle everybody was waiting for: San Angelo vs. the Odessa Bronco. The Bobcats battled the rampaging defending state champs on even terms for nearly three quarters before finally succumbing to sheer manpower, 40-6. A reversal of form brought a 33-13 win over Midland the following weekend, but Big Spring caught the Cats napping to sew up a 19-20 decision.

Sweetwater then was taken for a 14-12 thrashing, and the stage was set for the annual grudge bout against Abilene Eagles. Doped to lose, the Bobcats salvaged a 12--12 tie in a thriller that lived up to expectations of fans who look for anything to happen when Abilene and San Angelo clash. It usually does.

SEASON SUMMARY

San Angelo	6,	Denison	19
San Angelo	13,	Lubbock	13
San Angelo	24,	Mineral Wells	13
San Angelo	13,	Mexico City YMCA	6
San Angelo	20,	Lamesa	6*
San Angelo	6,	Odessa	40*
San Angelo	33,	Midland	13*
San Angelo	19,	Big Spring	20*
San Angelo	14,	Sweetwater	12*
San Angelo	12,	Abilene	12*

*District 3-AA games

BOBCAT LETTERMEN

LYNN ABBOTT
End, One Year
All-District, Honorable Mention

BILL BANTA
Center, One Year
All-State, Honorable Mention
All-District, First Team

BRITTON SMITH
Captain
Guard, Two Years

JOE BEAN
Tackle, Two Years
All-District, Honorable Mention

SAMMY FITZHUGH
End, One Year
All-District, Second Team

BOBCAT LETTERMEN

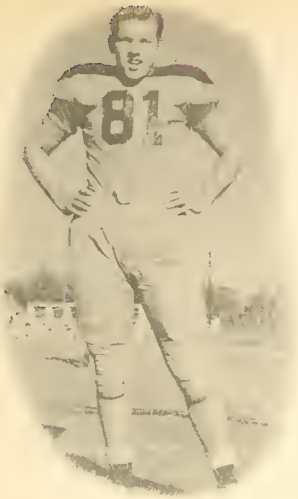

BILL GILL
Tackle, Two Years
All-District, Second Team

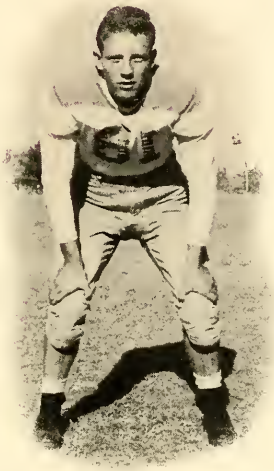

RICHARD HARVEY
Back, Two Years
All-District, Honorable Mention
Voted Most Valuable Player

TOMMY GRAY
Back, One Year
All-District, Honorable Mention

GENE JETT
Guard, Two Years
All-District, Second Team

CHARLES KAASE
Guard, One Year

BOBCAT LETTERMEN

LANNY McKINNEY
Back, Two Years
All-District, Honorable Mention

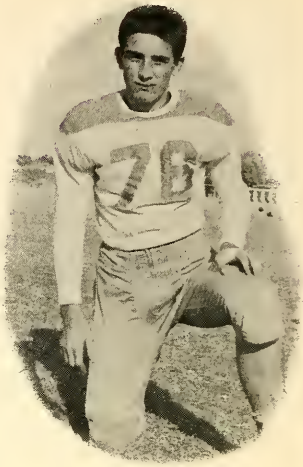

SAM McKNIGHT
End, One Year

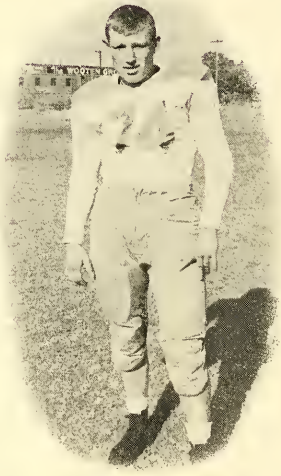

ROY MARTIN
Guard, One Year

ROBERT MINICA
Back, Two Years
All-District, Honorable Mention

EDDIE MEE
Back, Two Years
All-District, Honorable Mention

BOBCAT LETTERMEN

RAY MORRIS
End, One Year

GLENN PETERSON
Tackle, One Year

FRANK GLASS, DOYLE LACY,
AND WILLIS WILLIAMS
Managers

RASTUS SCHLEYER
Center, One Year

DONNIE TAFF
Back, Two Years
All-District, Honorable Mention

BASKETBALL--'A' TEAM

1948 BOBCAT 'A' BASKETBALL TEAM—(Front row, left to right): Richard Harvey, Dee Averyt, Wayne Warren, Lynn Abbott, Clifford Jett, Joe Guttery, Tommy Gray. (Second row): C. L. Storrs, assistant coach; Joe Thomas, Lanny McKinney, C. P. Joiner, Jimmy Hasty, Seeley McCleery, Coach John Kiick.

THE SEASON

THE 1948 Bobcat 'A' basketball team was one of four District 3-AA clubs qualifying for the tournament playoff, and pushed the Abilene Eagles to the limit before succumbing in the finals, 33 to 26. The game was a see-saw affair, with Abilene staging a last-minute rally that netted five points of their seven-point victory margin.

The Cats dropped an early game to Lake View, then played a steadily improved brand of ball throughout the remainder of the year with the exception of a brief mid-season slump.

SEASON SUMMARY

San Angelo	21,	Lake View	29
San Angelo	40,	Reagan County H. S.	29
San Angelo	30,	Ballinger	27
San Angelo	38,	Brownwood	36
San Angelo	51,	Sweetwater	21*
San Angelo	51,	Lamesa	31*
San Angelo	34,	Midland	32*
San Angelo	25,	Odessa	30*
San Angelo	26,	Lake View	28
San Angelo	18,	Abilene	23*
San Angelo	52,	Ballinger	36
San Angelo	43,	Big Spring	33*
San Angelo	27,	Odessa	30*
San Angelo	38,	Abilene	37*
San Angelo	55,	Midland	29*
San Angelo	39,	Big Spring	24*
San Angelo	49,	Big Spring	32*
San Angelo	26,	Abilene	33*

*District 3-AA games

BASKETBALL--'B' TEAM

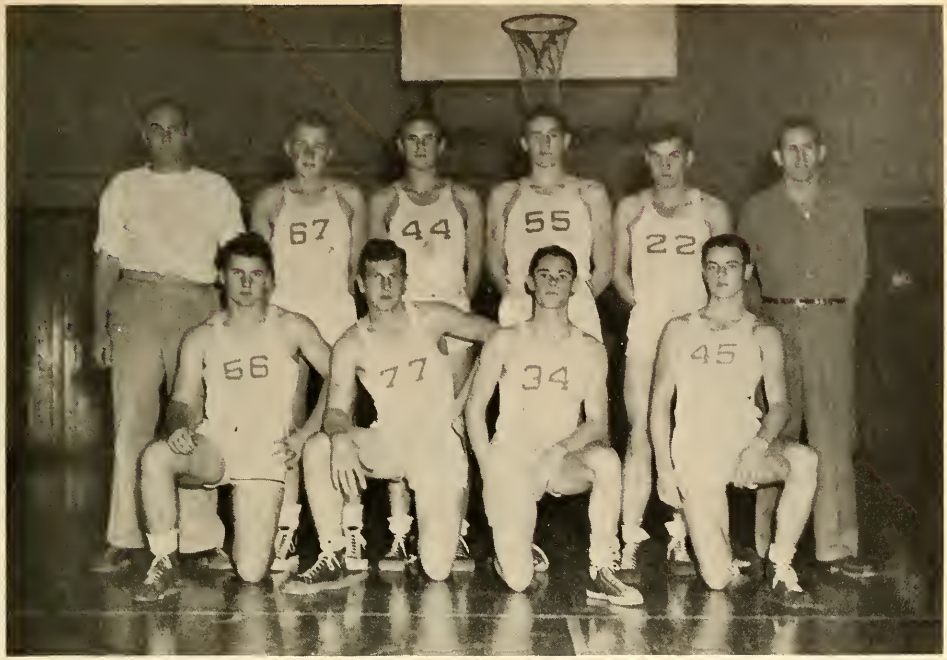

1948 BOBCAT 'B' BASKETBALL TEAM—(Front row, left to right): Walter Schleyer, George Kendall, Clifford Rowland, Pat Hall. (Second row, left to right): C. L. Storrs, assistant coach; Bobby Clatterbuck, Joe Val Eblen, Ray Morris, Coach John Kiick.

THE SEASON

HUSTLE, spirit and a whole lot of ability combined to give the Bobcat 'B' basketball team an outstanding record during the 1948 season. Sixteen tilts of a 17-game schedule went into the "won" column, the loss being at the hands of Abilene, 38-41.

All boys playing on Coach Kiick's 'B' squad have one or more years of eligibility remaining. It looks like rough sledding in the next year or two for Bobcat cage opponents.

SEASON SUMMARY

San Angelo	17,	Lake View	13
San Angelo	46,	Reagan	15
San Angelo	32,	Brownwood	24
San Angelo	40,	Ballinger	18
San Angelo	38,	Sweetwater	20
San Angelo	54,	Lamesa	23
San Angelo	27,	Midland	21
San Angelo	32,	Odessa	18
San Angelo	25,	Lake View	23
San Angelo	28,	Abilene	27
San Angelo	56,	Ballinger	22
San Angelo	39,	Big Spring	19
San Angelo	43,	Sweetwater	29
San Angelo	46,	Odessa	38
San Angelo	38,	Abilene	41
San Angelo	35,	Midland	25
San Angelo	26,	Big Spring	20

BASKETBALL LETTERMEN

LYNN ABBOTT
Forward, Two Years
Co-captain

CLIFFORD JETT
Forward, Two Years
Co-captain
All-District, First Team
Winner of Free Throw trophy

DEE AVERYT
Guard, One Year

TOMMY GRAY
Guard, One Year

JOE GUTTERY
Forward, One Year

BASKETBALL LETTERMEN

RICHARD HARVEY
Forward, One Year

JIM HASTY
Center, Two Years
Voted Most Valuable Player

C. P. JOINER
Forward, One Year

SEELEY McCLEERY
Center, One Year

LANNY McKINNEY
Forward, One Year

BASKETBALL LETTERMEN

ROY MORRIS
Center, One Year

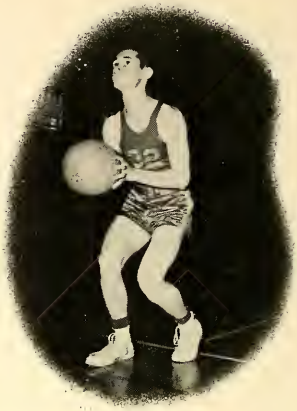

CLIFFORD ROWLAND
Forward, One Year
Co-captain, 1948-49

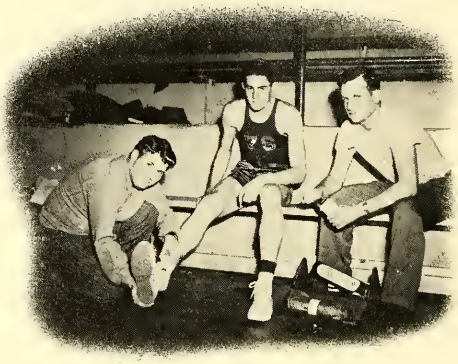

DOYLE LACY
HERBERT YANCY
Managers

JOE THOMAS
Guard, One Year

WAYNE WARREN
Guard, One Year
All-District, Second Team

TRACK AND FIELD

1948 BOBCAT TRACK TEAM—(Front row, left to right): Otis Leiber, John Reed, Joe West, Clifford Rowland, Horace Goode. (Second row): Ray Stewart, Horace Edwards, Howard Carlyle, Roy Martin, Eddie Mee, Clifford Jett, William Fulghum, Bill Cervenka. (Third row): Coach Jack Dillon, Jimmy Hasty, Don Lankford, Robert Rowan, Pat Hall, Billy Gilley, Benny Ray Stuard, Bobby Beall, Richard Harvey, Joe Val Eblen.

SEASON SCHEDULE

March	19-20	..... Fort Stockton Invitational
March	27	..... San Angelo Invitational
April	3	..... Big Spring Invitational
April	10	..... District Meet in Midland
April	24	..... Regional Meet in Abilene
May	8	..... State Meet in Austin

GOLF

1948 BOBCAT GOLF TEAM—(Front row, left to right): Billy Shook, Roland Hoyt, Stuart Templeton, Joe Morrow. (Second row): Kenneth Willis, Jack Tidwell, Herbert Yancy, Coach C. L. Storrs.

BASEBALL

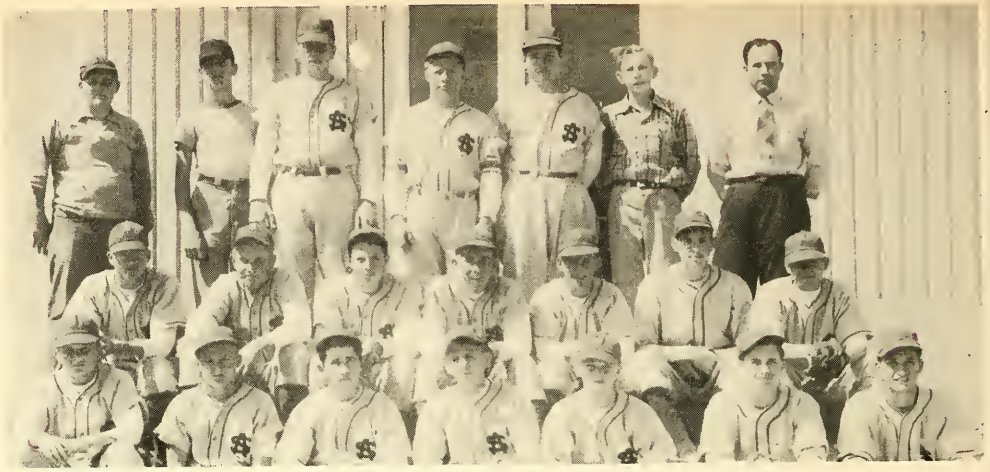

THE 1948 BOBCAT BASEBALL TEAM—(Front row, left to right): David Parker, Jackie Bryant, Charles Winburne, Don Patton, Frank Glass, John Harris, Eugene Duke. (Second row): Bill Blackwood, Bobby Clatterbuck, Nolan Gotcher, Dee Averyt, Joe Duke, Jim Patton, Aubrey Helbert. (Third row): Doyle Lacy, manager; Willis Williams, manager; George Kendall, Tommy Gray, Walter Schleyer, Bill Marshall, Coach J. M. Moffett.

SEASON SCHEDULE

April	2	Abilene in San Angelo
April	6	San Angelo in Midland
April	9	San Angelo in Odessa
April	13	Big Spring in San Angelo
April	16	Lamesa in San Angelo
April	20	San Angelo in Sweetwater
April	27	San Angelo in Abilene
April	30	Midland in San Angelo
May	4	Odessa in San Angelo
May	11	San Angelo in Lamesa
May	14	Sweetwater in San Angelo

BOYS TENNIS

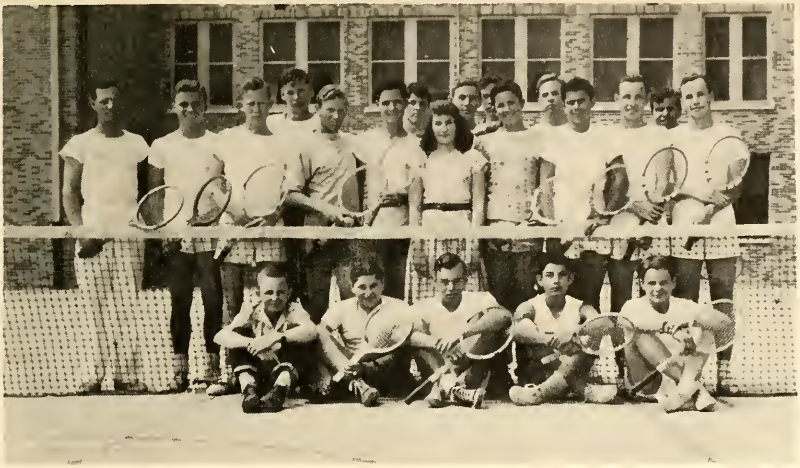

THE 1948 BOBCAT TENNIS TEAM—Seated: (left to right) Tommy Robinson, manager; Bill Willmann, Jerry Wohlford, Edward Attensil, Gibb Matlock. Standing: Coach Claude Wooley, Charlie Bludworth, R. G. DeBerry, Jr., James Schwertner, John Bramblett, Knox Williams, Robert Story, Maryo Conerly, tennis queen; Lewis Matthews, Gregg Metcalf, Troy Tucker, David Murray, Frank Manitzas, Bob Keahey, Charles Harber, and Dick Keahey.

SEASON SCHEDULE

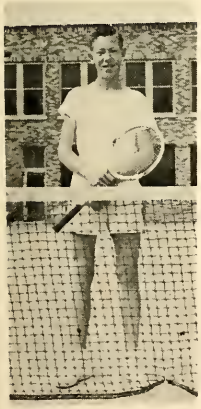

R. G. DeBERRY, JR.
Singles Champion
District IV
Region II

March 12—To Austin for Riggs and Kramer matches

March 27—San Angelo Invitational Meet

April 3—Sweetwater Invitational

April 10—District IV meet in Midland

April 24—Region meet in Abilene

May 1—Practice meet with A. & M. players

May 6, 7—State Meet

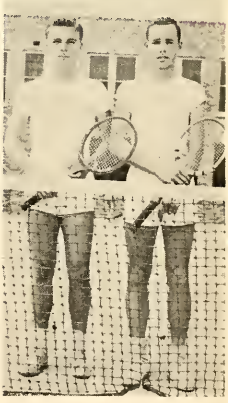

CHARLIE BLUDWORTH
AND BOB KEAHEY
Doubles Champions
District IV
Region II

Smith says "Whoa!" in Lubbock game

Harvey brings home the baton

A Jett-propelled jump

McKinney off tackle

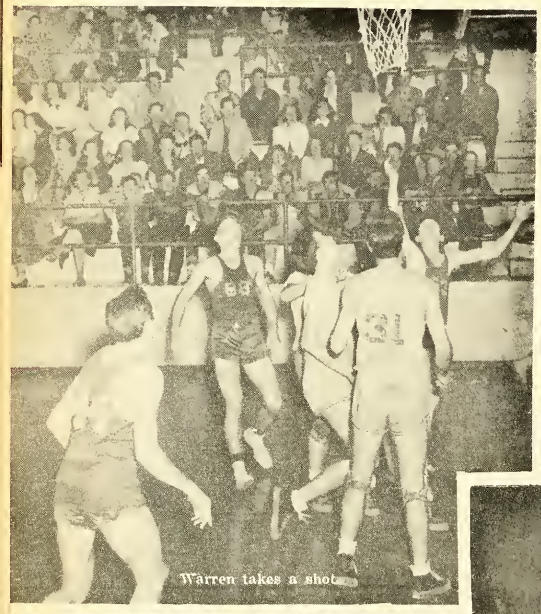

Warren takes a shot

Jump Ball

Dead heat in Mile Relay

PE Directors: Pye, Molen, Redfield

Averyt thinks it over

Shoestring tackle

Two points!

GIRLS' SPORTS

GAA Formal Initiation, Hotel Cactus

VOLLEYBALL TEAM—(Front row, left to right): Frances Cox, Elizabeth Coleman, Madolyn Harwell. (Second row): Billie Dove Harris, LaNell Motl, Mary Beth Ryan, June Ann Williams. (Third row): Barbara Holloway, Joan Parsley, Fern Mikeska, Wanda Cook.

GIRLS' SPORTS

KEGLERS—(Front row, left to right): Gwynelle Hodges, Wanda Beaver, Marilyn Wachter, Carol Mitchell. (Second row): Mary Katherine Johnson, Ramona Landon, Lois Estep, Frances Kelley, Jo Johnson, Patsy White, Joan Bollinger. (Third row): Sawyer Pearson, Mary Bolding, Jerry Johnson, Doris Jones, Martha Groseclose, Pauline Wachter.

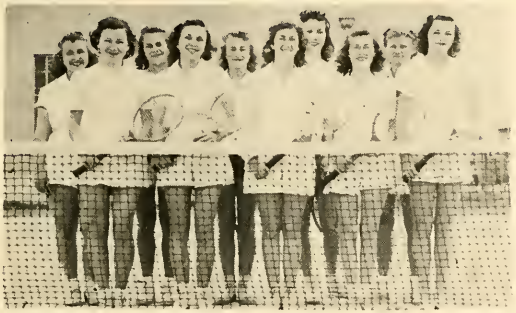

SENIOR TENNIS—(Front row, left to right): Rilla Darst, Frances Cox, Dawn Edwards, Betty Serface, Barbara Broome. (Second row): Glenda Abbott, Joan Parsley, Glenda Reece, Sue Price, Miss Ouisa Molen, coach.

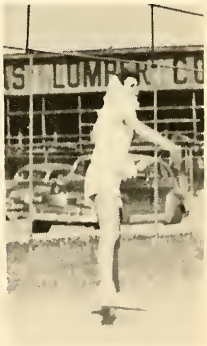

Price In Action

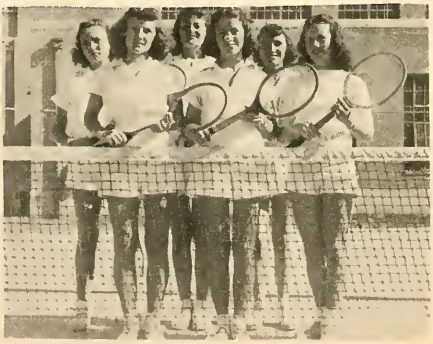

JUNIOR TENNIS—(Left to right) Margene Rust, Marjorie Messer, Teddie Jo Lucas, Rose Mary Yount, LaNell Motl, Elizabeth Coleman.

A SCHOOL IS PEOPLE . . .

Working, Playing, Loafing

To chronicle the history of a school year in San Angelo High School would necessitate telling the complete story of more than 800 individuals—their aims and accomplishments, their hopes and ambitions, their failures and successes.

Such a task obviously is beyond the means and scope of the Westerner.

But the staff has here attempted to set down in pictures and words a cross section of those myriad activities whose aggregate is called a school year . . . typified by Clark Wynne and Lloyd Cope, caught in a candid chorus rehearsal shot.

SOUTH OF THE BORDER

Mexico! The land of gaiety and warmth! The country of open-air market places and senoritas with flashing eyes! The last stronghold of wild, clashing color and enchanted nights!

One event that 235 SAHS students and teachers shall never forget is the trip to Mexico City made in October. For weeks after the Texans' return the only 'opener' for a conversation was "have I told you about the ancient cathedrals we passed" or "you should have seen the gorgeous silverwork we saw . . "

The group, which left San Angelo by chartered bus, arrived in Mexico City October 1. In the Mexican capital they entertained themselves by visiting famous places, parading, meeting the governor, and just loafing about the hotel in which they stayed. The main event of the trip was the Bobcat-Mexico City YMCA football game which the Bobcats won 13-6. Many visitors experienced their first earthquake when a slight trembling shook the city.

Among the famous spots viewed by the Bobcat team, band, and boosters were the Floating Gardens at Xochimilco, San Martin, Huetjotzingo, Cholula, the Cathedral at Puebla and the Rosary Chapel, the Hidden Convent of Santa Monica, and the tile and onyx factories. The Angeloans also had a chance to get acquainted with the students from the University of Mexico when the collegians arranged a dance in their honor at the Moracco, their favorite spot.

The final day of their ten-day visit the Bobcats led a parade from the main square of Puebla to the Lastra Hotel for lunch and met the governor of the district. At 6 o'clock Tuesday morning Bobcats and boosters started home by special train. Late Wednesday night they arrived in San Angelo, tired but full of interesting tales to tell of our neighbors to the south.

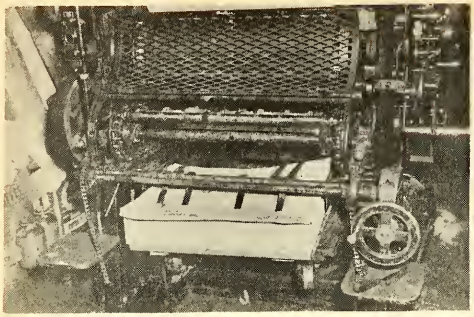

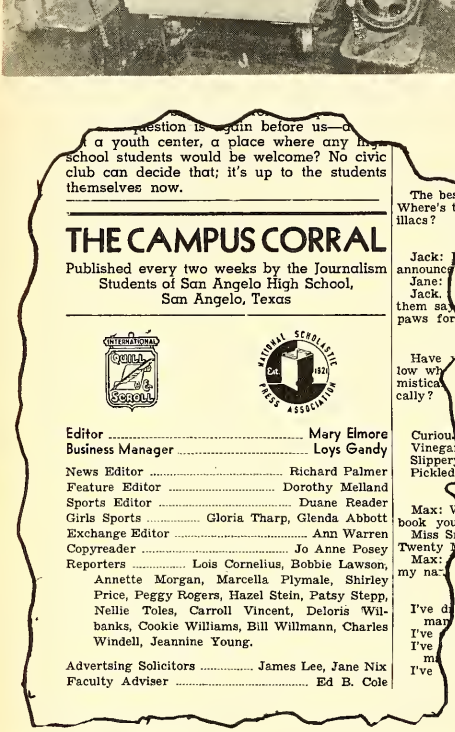

...uestion is again before us—a ... a youth center, a place where any ... school students would be welcome? No civic club can decide that; it's up to the students themselves now.

The best ... Where's th... illacs?

Jack: ... announce... Jane: ... Jack. ... them sa... paws for...

Have ... low wh... mistica... cally?

Curiou... Vinega... Slipper... Pickled...

Max: W... book you... Miss Sn... Twenty ... Max: ... my na...

I've di... ma... I've ... I've ... m... I've ...

THE CAMPUS CORRAL

Published every two weeks by the Journalism Students of San Angelo High School, San Angelo, Texas

Editor ..... Mary Elmore
Business Manager ..... Loys Gandy

News Editor ..... Richard Palmer
Feature Editor ..... Dorothy Melland
Sports Editor ..... Duane Reader
Girls Sports ..... Gloria Tharp, Glenda Abbott
Exchange Editor ..... Ann Warren
Copyreader ..... Jo Anne Posey
Reporters ..... Lois Cornelius, Bobbie Lawson, Annette Morgan, Marcella Plymale, Shirley Price, Peggy Rogers, Hazel Stein, Patsy Stepp, Nellie Toles, Carroll Vincent, Deloris Wilbanks, Cookie Williams, Bill Willmann, Charles Windell, Jeannine Young.

Advertsing Solicitors ..... James Lee, Jane Nix
Faculty Adviser ..... Ed B. Cole

THE CAMPUS CORRAL

After working for a while on the Campus Corral, staff members get a special feeling. What they've always regarded as "the school paper" suddenly becomes something close and personal. Just before the printer's deadline, the office is turned into a madhouse of scrambling reporters, seething editors, and over-flowing wastepaper baskets. But all the working and planning and praying go towards one purpose—the four-page, bi-monthly sheet known as the Campus Corral.

This year the Corral reached a new high in journalistic endeavor—an All-American rating from NSPA, newspaper criticizing organization at the University of Minnesota.

For the second time in two years the Corral entered wholeheartedly into the nation-wide tuberculosis school press campaign. Spurred on by the award of the Certificate of Merit last year, the paper again reached the national pinnacle this year. But more satisfying than the sight of the coveted plaque hanging on the walls was the feeling that perhaps through the Corral's fact-revealing stories some cases of the disease will be averted.

'B' Squad Holds 17 Victories, 1 Loss

Sophomore Cops Forensic Honors

Westerner Staff Selections Announced; Pictures Made

Stock Show To Be Held March 2

The Tom Green County 4-H and FFA Fat Stock Show is sc... for March 2 at the ...

Student Council Delegates Attend Corpus Convention

'48 Bobcats Face 10-Game Schedule

FILLEMAN GAUNTT, JETT, MEE, PERRY WINNERS

Pep, Drill Squad Elect Mee Leader

Abby Mee, senior, was elected head cheer leader recently ...

3 DE Students To Austin Meet

Distribute Education has been officially set

Edwards Elected GAA President

Archery, tennis and bowling fill the activity list for girls as the GAA ... the year.

BRANDING TO DOGIES

By Mary Elmore

Corral To Enter TB Press Project

'46 Publicity Wins Honors

The Campus Corral ... Texas high ... ceive the ... Association

Powell Elected Sweetheart Of Bobcat Band; Warren Alternate

The Bobcat band started off a new year as Charles Briggs, senior drummer ... Adolyn Pewell, ...

Five New Teachers On SAHS Faculty

San Angelo High School opened the 1947-48 school year with five new faculty members, Principal John L. Bishop announced. The five, with their assignments, include: Miss Jewel Pye, director of the drill squad, who was formerly physical education teacher at San Jacinto ...

SAHS Choristers At Region Meet

The SAHS mixed chorus and the Melodeers, all girls' chorus, participated in the Region II meet ...

Favorites For Yearbook Named

... of avid campaigning climax Monday as run-... Westerner favorites ...

Earthquake, Football Game Prove Highlights for Mexico City Group

The main topic of conversation besides ... all ...

Perry Selected FFA Sweetheart

Conerly Selected As Tennis Queen

Maryo Conerly, SAHS senior, has been named "Tennis Queen" by members of the Bobcat tennis ...

FACULTY FACTS

"She's a real Bobcat, ... Miss Thelma Shaver ...

Smith Elected Bobcat Captain

Britton Smith, senior letterman, has been named captain of the Bobcat football team for ... season ... Coach Red Ramsey ...

THE ... GGIN' TONGUE

... Bobby Clubs Elect Officers; Members Sketch Future Plans

... on the old college steps ... officers for the ...

Citizen ... tion Held

Orchestra Wins Laurels In Meet

SAHS Bobcat Band and ... attended the regional ... in Abilene April ...

Averyt, Gray Head Baseball Squad

Returning co-captains for the spring baseball squad are D... Averyt and Tommy Gray. Co... M. "Sp... Moffett, ...

Cats In 24-13 Win Over Mountaineers

Coach Red Ramsey's San Angelo High ...

Seniors 'Branded' Class Rings Arrive

NEWS 'N VIEWS

YOU CAN STILL BUY A WESTERNER!

Senior Kid Day To Be April 30

San Angelo High ... are to have ... Day" ...

Rowland, Hall To Lead 1949 Cagers

Runoff Necessary For Junior Prexy

Jett was elected ... the 1948 senior ... Sept. 18 during ...

Mee Presented A Cage Sweetheart

Abby Mee, SAHS senior ... cheer leader, was presented ... Basketball Sweetheart ... the pep rally Februa... gym. ... captain of the ...

JETT, PATTON HEAD SENIORS

Barlow Directs SAHS Choral Departme ... ule Cantata

Junior Prom To Be May 7

Committees Now At Work

Senior Banquet Is Held March 5

An old-fashioned garden was the ... theme of ... XI, ... school pre... Gases...

Curtain To Rise At 8:15 Tonight For Senior Pla...

Tonight is the night! The curtain rises on "Pride and Prejudice," 1948 Senior Class play, at 8:15 p... in Mu... Mr. Audi... has bliving ... by m... squad ... nounc... No...

the stage, but the ... a play without pr... wood Moreland, ... stage managers ... Frank Ma...

WANT A DATE? JUST LOOK IN DIRECTORY

"If I only knew where ... cute red head lives, I'd dro... and ask her for a date." ... cards with some of the class."

Westerner Copy Nears Completion

... copy for the 1948 ... been completed and ... the printer ...

BUY A 1948 WESTERNER!

Bludworth Heads Honor Society

Orchestra Presents Christmas Program

SAHS Orchestra ... Annual ...

EXCHANGES

ANN WARREN ... I've bought some... one I love bes...

The Inquiring Reporter—

Woman President? Nix, Say Boy...

Ramsey Ann...

WELCOME ... Teachers Of TSTA Di...

On The BALL!

... Ramsey's San An... School Bobcat ... play is ... 6 win ov... Spitfire ...

... Citizen ... tion Held

... Williams Top ... Field Of Six

... Commercials ... Help Sell Yearbook

"You'll be s-o-r-r-y," so they ...

... Continues As ...

... Prep For Bluebonnet Relays

By GLENDA ABBOTT

... Barbara Holloway, Madolin ... Frances Cox, Fern Mi... Courtenay Skeete. ... teams that are ...

... Awards ... Of Year ...

... Of the Sa... squa...

SENIOR BANQUET, MARCH 5

The nostalgia and beauty of spring flowers blossoming in an old-fashioned garden provided the theme for the senior banquet held March 5 in the Crystal Ballroom of the Hotel Cactus.

Decorations included peach blossom trees, spring flowers, arches entwined with ivy, and a garden bench. Programs were of pastel colors and were handpainted by members of the class. Miniature birds and sweet peas were given as favors.

After Mary Frances Holloway furnished music, Master of Ceremonies Clifford Jett presented Boyce Perry, who gave the invocation. A baked turkey plate was then served to 225.

Entertaining the graduating class were Lorene Michalopulos and Sunny Skaggs with a violin duet, "An Old Fashioned Garden"; Charlie Bludworth and Hootie Rutledge's rendition of "A Pretty Girl Is Like A Melody"; senior Melodeers singing "In My Garden", and the reading of the class prophecy by Claude Brown. The seniors concluded the program by singing the school song.

"PRIDE AND PREJUDICE"

"I'M SO HAPPY!" exclaims Marilyn Tabor in a moment of ecstasy. Jimmy Livingstone, Dorothy Ward, and Clyde Moore look on approvingly. The cause for elation was a scene from "Pride and Prejudice," which was presented March 11 in Municipal Auditorium as the annual senior play. Miss Vivian Chenault directed the cast.

ICY LOOKS and haughty words are exchanged by Lorene Michalopulos and Billie Tom Davidson while Lloyd Cope stands by with the dignity suitable to a butler.

GOSSIP AND NEWS form the topic of conversation as Barbara Filleman tells the latest to Louise Smith, Jane Wahlenmaier, and Gloria Tharp.

TIME OUT for Jimmy Livingston and Charles Windell backstage as they anxiously await their cue. Charles portrayed the patient Mr. Bennet

SURROUNDED by women, Claude Brown is ready to exit with two on his arm. The females are Mary Frances Holloway, Carroll Vincent, and Gloria Tharp.

Westerner....1948

"West-er-ner, West-er-ner, buy your Westerner today . . . " Although SAHS students were plagued by reconverted commercials over the public address system during Westerner Week, they helped sell yearbooks. And what could be closer to the heart of a Westerner staff member?

Beginning the year with a firm determination of giving SAHS the best annual ever, staff members never lost sight of their goal—even through agonizing days spent tracking down lost pictures, trimming and pasting up endless supplies of photographs, and ripping up those same paste-ups because of some minor miscalculation.

But the staff can't complain. For every tear shed there's been a laugh laughed. Every moment of despair has been more than wiped out by the appearance of the gold and blue books.

This year's staff has aimed high; only the students can determine whether the mark has been hit.

'SLIPS'

Name Sequoia Betty Class [illegible] H.R.# 212

Subjects to be taken:

Required

Program

Per.	Subject	Teacher	Room
1.	[illegible]	[illegible]	204
2.	[illegible]	[illegible]	312
3.	[illegible]	[illegible]	201
5.	[illegible]	[illegible]	205
6.	[illegible]	[illegible]	111
7.	[illegible]	[illegible]	[illegible]

Electives

Sec.

Sec.

Eng.

Approve

KID DAY

April 30 1948

Name Darwin Teacher

Price $1.00

Period VI Room 212

Date April 6

James Berry

Charlie Kaase

E. Little Teacher

PASS SLIP

Please pass Oscar

to Mr. Fahrenbruch

Date 5 March Time 8:53

Teacher KLK Time

Teacher HB Time

Time

SENIOR BANQUET

CACTUS BALLROOM

7:45 P. M. $2.00

March 5

ADMIT ONE STUDENT

THE S. A. H. S. SENIOR PLAY

"Pride and Prejudice"

MUNICIPAL AUDITORIUM

MARCH 11, 1948, 8:15 P. M.

Admission: 25c; Tax 5c; Total 30c

DROP SLIP

Drake Teacher

Drop D. Melland Student From

Biology Class 3 Period

ESCONDIDO RE-[illegible] SAN ANGELO SENIOR HIGH SCH[illegible]

NAME Kettler, Jack

DAYS ABSENT Mon. P.M.

1	2	HR	3	5	6	7

not tardy 1:03 SP

TRUANT

NO MAKE-UP

MAKE-UP

RECEIVED APR 7 1948 [illegible]

TARDY SLIP

NAME Charles Windell

DATE 3/15/48

LIBRARY PERMIT

NAME Pat Hall

DATE April 13, 1948

PERIOD V STUDY HALL 3:11

ISSUED BY J. O'Neal

'47-'48 HIGHLIGHTS

Sept.	2	1947'48 school year begins
"	3	Pep and Drill Squads elect officers
"	12	Jackets hand Cats a thrashing 19-6
"	12	½ holiday for circus
"	16	Student Council elects officers
"	16	Band chooses Sweetheart, Alternate, and Flag Bearers
"	18	Classes elect officers
"	19	Cats tie Westerners 13-13
"	25	½ holiday for county fair
"	26	Cats win over Mountaineers 24-13
"	26	Business Manager of Campus Corral announced
"	26	First Campus Corral out
Oct.	4	Bobcats erase Spitfires 13-6
"	10	Westerner Staff chosen
"	16	Seniors receive rings
"	17	Bobcats defeat Tornadoes 20-6
"	21	National Honor Society elects officers
"	31	Cats oust Bulldogs 33-13
"	31	F.F.A. Sweetheart elected
Nov.	7	Bobcat Band elects officers
"	7	Steers upset Bobcats 20-19
"	11	Armistice Holiday
"	13-15	Student Council Delegates attend Corpus Convention
"	20	Pepsi Cola Scholastic Contest
"	21	Cats win over Mustangs 14-12
"	27	Bobcats tie Eagles 12-12
"	27	Thanksgiving holidays
Dec.	12	Christmas Cantata by Choral Club
"	18	SAHS Orchestra presented its 10th annual Christmas Broadcast
"	19	Footlighters Banquet
"	19	Christmas holidays begin
Jan.	5	Christmas holidays end
"	13-15	Mid-term exams
"	19	Football Banquet
"	19-20	Registration
"	22	Cast for "Pride and Prejudice" chosen
Feb.	6	Last day to buy a Westerner
"	10	Basketball Sweetheart chosen
"	12	DAR Best Citizen chosen
"	13	Westerner favorites announced
Mar.	5	Senior Banquet
"	5	Holiday for rodeo
"	11	Tennis Queen announced
"	11	Senior play "Pride and Prejudice" presented
"	12	Holiday for teachers meeting
"	23	Band and Orchestra annual concert
"	26-28	Easter Holidays
Apr.	1	All Fool's Day
"	2	Band, Orchestra, and Glee Club contest in Abilene
"	30	Kid Day
"	30	Junior-Senior fight
May	7	Junior Prom
"	17-18-19	Final exams
"	23	Baccalaureate services in the City Auditorium
"	27	Graduation exercises
"	27	Commencement Dance

Two racketeers

Coaches, hard at work

Gab-fest

"My kingdom for that snap!"

No comment

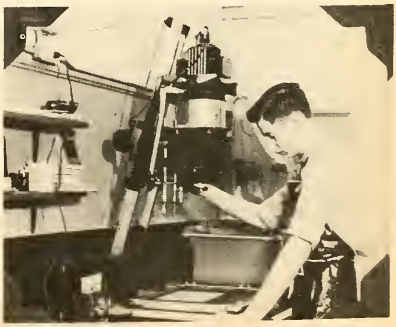

This machine age

Rulers of the gym

Fern 'n Mary

Totem pole.

Howdy

Model photographer

"Oh you do, hmmmm?"

Heap big heap

Rendezvous with algebra

Supreme Court in session

Julia and Humphrey

The Awful Association

Giving her the cold shoulder

"West-er-ner, West-er-ner"

Muscle bound

"O say can you see"

Eeeek—a freak!

The morning after

Some line-up

"Sugar!"

The way he makes baskets

Chums

Get out and get under

Westerner Week in full swing

Mary—a la Mortimer Snerd

And the band played on

"Ouch"

It's better inside

Need we say more?

One, two, three—kick!

Waitin' for the gang

Ridin' too long?

So peaceful in the park

No point

"Next"

"Oops!"

To be or not to be

The fire got away

"Thank you"

"Students and faculty"

"You're welcome"

Fill-er up, please

The long and short of it

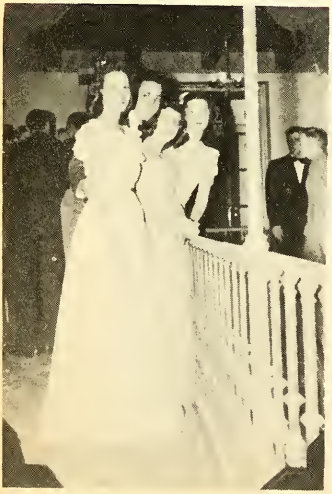

Footlighters frolic

SAHS chicks

Just his speed

Gay senoritas

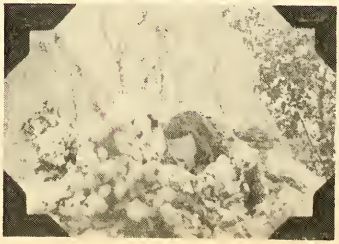

Snow?

Freak No. 2

Miriam with irium

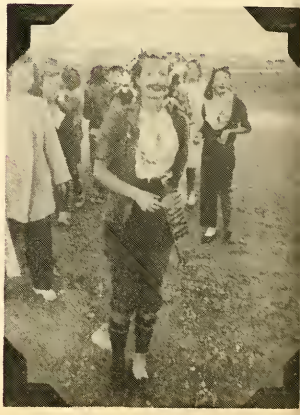

Typical goon

Left, right—march

Laurels

Heavy reader

Off the assembly line

T. B. or not T. B.

"Oo-oo-h, Miss Chenault!"

WHY TEACHERS

GREASEPAINT GERTIE . . . No class could be complete without the girl with the ever-ready compact. Sawyer Pearson demonstrates the glamour puss method while Mrs. Helen Drake stands glowering by. Pat Thompson, Ramona Landon, and Joan Bollinger disapprove, too.

Teachers, since the dawn of learning, have been afflicted with a strange professional malady, pre-mature graying of the hair. It is a well known fact that this condition is caused by continued exposure to pupils. A widely used synonym of pupil is Pest.

Historians have found only one pedagogue who escaped the ravages of the class room with part of his sanity and the original color remaining in his hair. The fellow was beheaded by an irate student. Cases are numerous concerning the murder of innocent pupils by wrathful teachers; those long-suffering people often have every right to commit murder.

SAHS has never experienced violence between teacher and pupil but the age-old habits of the latter are unchanged and as a result a large number of our teachers are seen with graying locks. Our ever-eager cameraman has herewith recorded some of the more prominent reasons for this untimely change of color.

TALKATIVE TESSIE . . The weather, what Sue wore to school, the date that Mary had last night—anything can start off a conversation where John Houston, Clyde Moore, Jane Wahlenmaier, Ann Warren, Joy Wright, and Kenneth Willis are concerned. Miss Martha Brown will tend to the situation as soon as roll is taken.

GET GRAY

COMIC BOOK CARL . . . Not finding Miss Josephine Brown's lectures on American literature to be exciting enough, Harold Manning studies silently a Donald Duck adventure story. Those big English books make a marvelous prop.

CHEATIN' CHARLIE . . . Miss Elizabeth Little descends like a wrathful fury on John Reed and Sadie Coghill. John, normally a fair-and-square student, couldn't resist the temptation that Sadie's shoulder offered.

SLEEPING SAMMY . . . What if Miss Vivian Chenault is pointing out the way to become a great actor and successful orator? Esau Guerrero will read the chapter later—and meanwhile indulge in a light, refreshing slumber. Listening closely is Marilyn Tabor.

LEAP YEAR

The dictionary puts down leap year as "a year of 366 days, in which February has 29 instead of 28 days—the years divisable by four."

There's no romance in the dictionary, but in SAHS there is. This spring, bringing thoughts of love and leap year to our campus, has created no little havoc among the more susceptible.

Love is a wonderful thing but combined with that fateful leap year proposition it assumes awful proportions. The long-suffering males lose what little initiative they had in the matter and take to slinking around corners, dodging any and every girl. The gals, justified in aggression, break out their fangs and go after the prey with tooth and nail. Open season is declared; no holds are barred.

The ensnared boy is subjected to backward dates, proposals complete with bended knee, and exhausting foot races ending with the pursued up a tree surrounded by screaming girls. Leap year is, to say the least, a harrowing experience to a hardened veteran—but to the innocents of our school it is a shattering, unbalancing, devastating nightmare.

One bright spot in the whole gloomy picture (gloomy except for predatory females) is that dreadful leap year comes but once every four years. And won't you be glad when it's gone again for that blissful lull?

That's Dave Marshall up in the tree eyeing those wistful females ready to pounce upon him once he descends. Camped below are Bobbye Perry, Mackie Brown, Loys Gandy, and Sara Baker.

A rose between two thorns is Jimmy Nelson as he is literally torn 'twixt Jane Wahlenmaier and Gloria Glenn. Jimmy's disheveled appearance is due to the fact that the battle had been raging for some time.

"Oh please, R. G.—please! I shall die if you don't say 'yes'!" pleads Patricia Barth during a tender moment with R. G. DeBerry. R. G. refrained from answering until he had finished a tennis doubles and felt more in the mood.

LEARNING AND BURNING

Members of the social ethics class gave three reasons why they signed up for the course; "We want to feel at ease when the boss comes to dinner, be bachelors if we choose and still be able to taste a good, home-cooked meal, and learn what foods are nutritious."

But for whatever reasons they joined, members of the all-male class have proved to be big successes in the kitchen—and even more cooperative than the girls, related Miss Ina Jones, foods instructor.

Established in SAHS two years ago at the boys' request, the course has proved so popular that every semester some must be turned away.

The boys have never quailed at the thought of donning aprons; some have brought their mothers' frilly ones from home in place of the plain aprons provided. Also included in the half-year course is a unit on how to select men's clothing.

Just in case the boss comes to dinner someday, social ethics boys learn the do's and don'ts of table manners. Wayne Warren, Douglas Yount, Seeley McCleery, and Odus Richardson concentrate on the proper way to balance a spoon.

That salad dressing might well be made of gold, judging from the tense attitude of Eddie Mee and Roy Martin. In the background, Walter Thomson and Boyce Perry clean up the mess they've made.

It's a delicate operation when Wayne Warren, Jim Hasty, and Bobby Garner try their talents at a lucious dish. Odus Richardson and Otis Lieber look on with a fascinated air.

IN A STUDENT'S LIFE

There is no student in SAHS that the Westerner staff could name and say "here is the typical student." Each pupil is an individual with his own habits, personality, and character.

But about all students' days there is a certain similarity. This the eye of the camera has attempted to record. All told, a typical day in a student's life *should* go something like this:

RISING—it's a terrific task to leave that soft bed, but the clock calls and will not be stilled. School is the one inevitable issue that must be faced five days a week. The students, though resigned to the fact, can never leave bed without a struggle.

OFF TO SCHOOL—In buses, automobiles, motor scooters and on foot they converge on school. Drowsiness has usually fled by this time.

STUDYING—like ham is to eggs, like cabbage is to corned beef, studying is to school. Most scholars 'buckle down' when they realize escape is impossible.

A TYPICAL DAY

REFRESHMENTS—Any time of the day is the perfect time to squeeze in a coke, a candy bar and gossip. Home room period usually finds the cafeteria filled with 'teen-agers drowning their sorrows in drink.

DATING—About sundown high school students leave home again and converge on the town in a great engulfing tide. A date nearly always means a movie and food afterwards.

BEDTIME—Back to that soft bed again. It's been a strenuous day, crammed full and brimming over with activities. But eight hours of deep, dreamless slumber and another day dawns—a day in which almost the same actions and words are repeated as the day before. But could anyone call this monotonous?

NOON DAY ANTICS

During noon hour SAHS Joes and Jennies try to forget about tests, homework, and report cards—most of them, that is. With a bakery on the corner, drinks and candy bars in the cafeteria, and soft grass to recline upon, only the more zealous take advantage of the hour to study.

One merit of the brief interlude is that everybody has a chance to catch up on the local gossip. The who, what, why, where, and when of school life means a lot to the average 'teen-ager. After reflecting on the school side, some are apt to switch to the "have you heard that marvelous new crooner that comes on . . .", or "Betty Grable's hair is not natural—my movie mag says . . ." type.

Many are too tired after a hectic morning's bout with "teachers who just don't understand me" and slumber peacefully through the idle hour's chatter. Others find relaxation in walking, fighting, holding hands, or just soaking up Old Sol's rays.

To all those lazy, blissful people this page is dedicated. May you spend many more hours as tranquil as these!

HOBBY CLUBS

"I used to shudder when home room period rolled around every morning," reminisced one sophomore, "but now I can hardly wait until that time each Wednesday."

A 'brand new thing' in SAHS, hobby clubs, have proved their worth already. With interested teachers serving as guides, 'teen-agers have found new fields of activity. Enjoying an extra-large enrollment, the bridge, chess, and forty-two clubs were organized purely for enjoyment. Most members of the photography club joined eager to learn the mysteries of the darkroom and the intricate workings of the camera. But all students joined a club of their own choosing with one thing in common—to learn and/or enjoy a hobby.

Hobby clubs and their sponsors include the following: Books for Teen-agers, J. Brown; Photography, Cole; Embroidery, O'Neal; Dolls, Epps; Coins, Hillyer; Tropical Fish, Bishop; Forty-two, Gaskin; Astronomy, Earle; Bridge, Floyd, Vinson; Leather Tooling and Beadwork, Curry; Stamp Collecting, Barrett; Picture Post Cards, Fahrenbruch; Chess, Shaver; Music Appreciation, Humbert; Knitting, Fisk; Foreign Countries, Smith; Wild Life, Dorrance, Kinsey, Reinarz; Rifles, Reinarz; Skeet, Reinarz; A.V.S. and Radio, Poteet; Volleyball, Molen-Pye; Basketball, Molen-Pye; Skating, Archery, Tennis, Bowling, Molen-Pye; Folk-dancing, Emerson; and Table Tennis, Molen-Pye.

Oscar Tumlinson
. . . most likely to succeed

Eva Prather
. . . most likely to succeed

R. G. DeBerry
. . . what a racket!

Lucille Berger
. . . saw the price tag

Bobbye Fowler
. . . most popular girl

EARN WHILE YOU LEARN

In the process of getting a high school education, they're earning their own money and becoming valuable assets to the community.

That's one incentive for students joining Distributive Education and Trades and Industries classes in SAHS. Trades and Industries, taught by Mr. L. K. Kinsey, furnishes opportunities for specialized training. His pupils, who attended regular classes in the morning, work from one o'clock until closing time at such occupations as laboratory technicians, secretarial workers, nurses' aids, air mechanics, draftsmen, and librarians.

Mr. Roy Reinarz instructs Distributive Education students in the fields of wholesale, retail, and service selling. Members of the class, employed half-days by local businessmen, receive valuable training in various branches of merchandising, publicity, finance, operation, and personnel.

Included in the courses of study are instructions on how to make a good impression on a prospective employer; how to dress and speak during an interview; and development of a better personality; personal appearance, and the fundamentals of getting along with people.

SAHS is proud of its vocational courses, and for good reason. Comparatively a "new thing", the classes have enabled hundreds of students to enter into a competitive world with excellent training and the necessary qualifications.

Something in common
. . . they all work

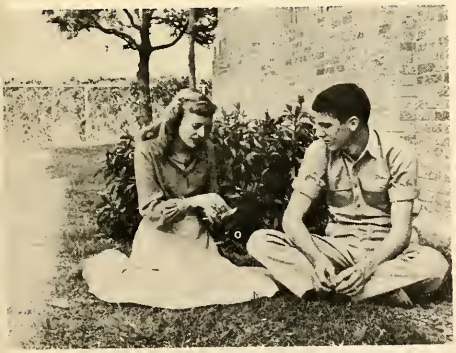

Frances James and Vaughn Marshall
. . . most popular boy and girl

Maxine Brymer and Duane Sparks
. . . most likely to succeed

ODD 'N ENDS

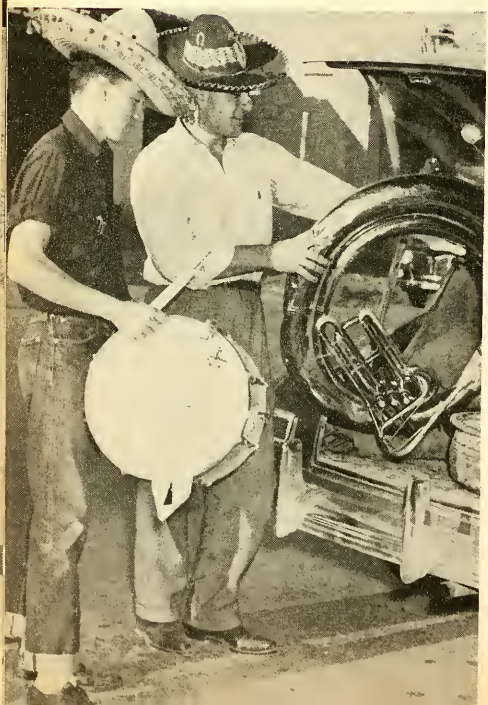

MEMO TO ED B. COLE, PUBLICATIONS DIRECTOR:

Because you shudder at the thought of dedications beginning "we the staff dedicate", we'll start out differently. What we're trying to say is this: we—the editorial and business staffs—honestly appreciate the help you've given us. A less patient man would have exploded at some of our antics; amid the chaos of lost pictures, misplaced copy, a stubborn camera and all the other headaches that make up a yearbook, you've maintained order.

If the students acclaim this as the best Westerner ever, we'll naturally glow with pride. We know, though, that without your guidance we might have floundered in mid-stream. Perhaps sometimes those inevitable puns affected us strangely, but they helped smooth out the rough spots.

With these thoughts in mind, Mr. Cole, is it any wonder we selected you as the person to whom we wanted to dedicate the 1948 Westerner?

Very sincerely,

THE 1948 WESTERNER STAFF

IN MEMORIAM

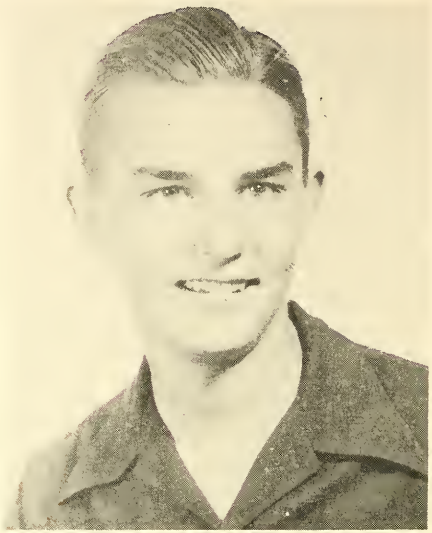

Paul Toby Campbell, Jr.

IT is in memory of Paul Toby Campbell, Jr., that the Westerner staff dedicates this page. The junior class lost a valuable member when Toby was killed accidentally last February 21.

YES,

A SCHOOL IS PEOPLE . . .

And an integral part of the community it serves.

This school-community relationship is a mutual relationship, built on mutual service and returns.

Here in San Angelo this association has been particularly happy. One of its more tangible forms of expression is the outstanding support given the Westerner by San Angelo businessmen.

It is because of this support in the form of advertising that the Westerner is possible. It is also because of this support that the Westerner staff can add, "A community is people. And in San Angelo, WHAT people!"

Forward With

West Texas

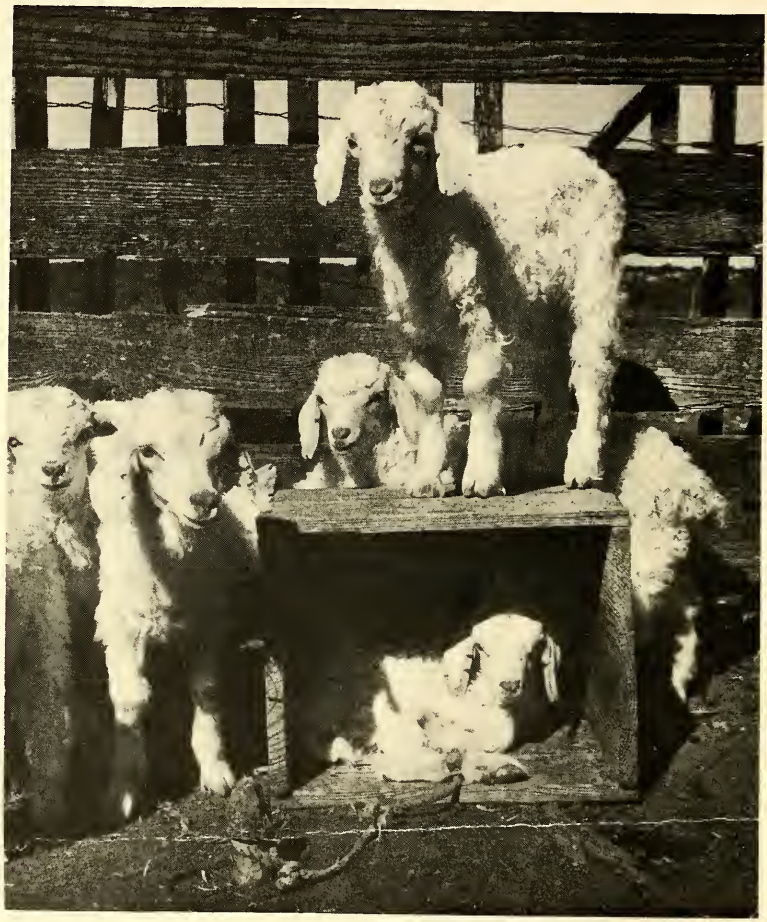

—Courtesy Sheep & Goat Raisers' Magazine

Serving West Texas

Since 1913

Cox-Rushing-Greer Co.

Compliments of

THE
MAURICE SHOP

"Doc And Bart Abbott's"

Westland Food Store

"The Guys That Treat You Right"

420 N. Van Buren Dial 5557

Congratulations From

Martin-Glover Company

SERVICE WHOLESALERS
OF FRUITS, VEGETABLES AND GROCERIES
SINCE 1902

PHONE 3121 SAN ANGELO, TEXAS

BEST WISHES

of

G & E CONSTRUCTION
COMPANY

355 W. Sixth St.
San Angelo, Texas

The
TALLEY
PRESS

21 East Harris Ave.
San Angelo, Texas

Compliments Of

SYKES PHARMACY

Westbrook Electric Co.

ELECTRICAL CONTRACTING AND APPLIANCES

Phone 4519 205 N. Main

C. E. HOYT CO.

Insurance—Real-Estate

212 West Beauregard Ave.

San Angelo, Texas

300 N. Chadbourne

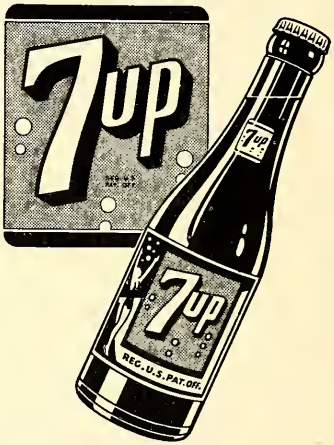

DEW DROP CAFE NO. 1

36 N. Chadbourne

KIMBELL ANGELO CO.

Wholesale Groceries

Dial 3171 Dial

THIS TIME IT'S HUDSON

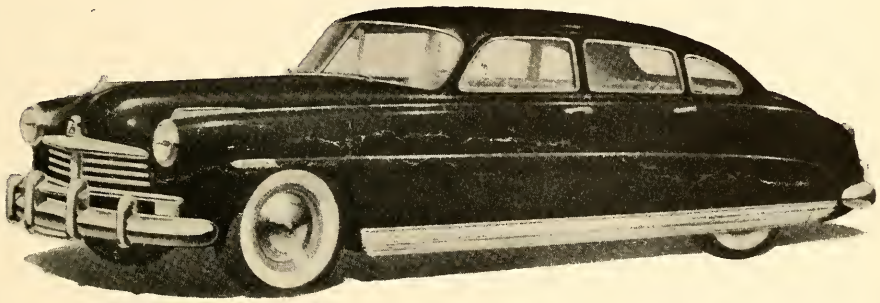

WRIGHT MOTOR COMPANY

14 South Irving

V. H. WRIGHT, OWNER

GANDY'S INC

Fine Dairy Products

BOB GREEN'S BAKERY

145 North Oakes Street
SAN ANGELO, TEXAS

Pastries Pies Cakes

"The Meeting Place of the Gang"

T. W. TAYLOR & SON

New and Second Hand

Furniture & Hardware

Phone 3375

62-64 N. Chadbourne

S & O CLOTHIERS

BLAKE DUNCAN CO.

San Angelo's Leading Store For Men And Boys

San Angelo, Texas

IN THE
HEART OF TEXAS

Just as San Angelo is located in the heart of the Lone Star State, Hotel Cactus is situated in the heart of down-town San Angelo. For convenience, comfort and service, you won't find a friendlier place to stay while you're in San Angelo.

HOTEL CACTUS
SAN ANGELO, TEX.
Affiliated NATIONAL HOTELS

W. O. STEWART, Manager

A West Texas Institution

Serving West Texas

Banner CREAMERY

Ice - Milk - Butter - Ice Cream

445 South Oakes Street

Phone 6767

Compliments Of

B. & H. Hardware Co.

310-16 N. Chadbourne Street

Hotel, Restaurant,
Dairy and Laundry
Supplies

General Hardware,
Paint and Paper

Compliments of

Schuch Motor Co., Inc.

South Oakes At East Beauregard

San Angelo, Texas

Buick - Pontiac

"Try

FINDLATER'S

First"

A Full Line of Sporting Goods Carried

At All Times

In San Angelo Over Forty Years

If It's Hardware We Have It

MODERN MOTORS

Complete Automotive Service

Body and Fender Repair and Painting

AAA Road Service and Wrecker Service

Dial 7124

L. P. RAY

YOUR CREDIT JEWELERS

"Your promise to pay is good with Ray"

CONGRATULATIONS, SENIORS!

Young Paint and Supply Company

SAN ANGELO COLLEGE

Offers Extra Advantages

San Angelo College, with its attractive new campus, its increased staff, its additional courses of study and the challenge of adequately serving the boys and girls of this city and area, is providing unusual opportunities of higher education and training for the youth of this section of West Texas.

High School students graduating this year are urged to come out to the new campus and see for themselves the advantages available at San Angelo College for additional education and training.

For detailed information see: H. F. Bright, Registrar.

San Angelo College, 2600 Sherwood Road San Angelo, Texas

Broome And Hunter

EVERY FORM OF INSURANCE

Established 1890

25 W. Beauregard

SOLOMON'S

Women's Wear

AT PRICES

EASY TO PAY

Compliments of

Weeks

IN BUSINESS FOR YOUR HEALTH

DRUG STORE

24 E. Twohig

SAN ANGELO
TRANSFER COMPANY

Bonded Warehouse

San Angelo, Texas

116 W. Fourth St. Dial 6100

SUNSET FOOD MART

James H. Smith, Owner

Your friendly neighborhood store

CHOICE MEATS & POULTRY

FRESH FRUITS & VEGETABLES

Smiling, Courteous Service

1006 Caddo 3778

Compliments

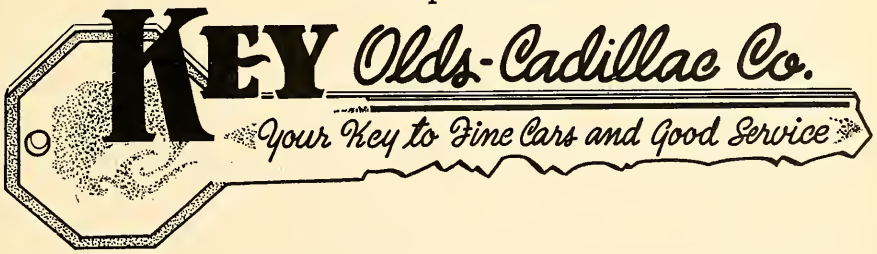

218 S. Oakes Phone 7136

Washers Ironers
Dutch Oven Gas Ranges Home Freezers

PHONE 7717

MAYTAG
Appliance Company

108 East Concho Avenue
San Angelo, Texas

HOBAUGH'S
BARBER SHOP

"Rough But Thorough"

LOLLAR'S

419 South Chadbourne St. Dial 3455

SAN ANGELO, TEXAS

Interior Decorators for Discriminating Home Owners

Consult Us For Your Needs In Home Decorating

CUSTOM BUILT FURNITURE—DRAPERIES
UPHOLSTERY—VENETIAN BLINDS
NEW METAL AWNINGS

Luby's Cafeteria

Congratulations, Seniors!

114 S. Irving Phone 3326

Weldon Surber

Congratulations and Best Wishes

FROM YOUR

"FRIENDLY STORE"

LEVINE'S

NATIONALLY ADVERTISED

Watches and Jewelry

* * *

Luggage Center Of

West Texas

GEM JEWELERS

Home Of Bonded Diamonds

MEAD'S FINE BREAD

IT'S FRESH!

Sporting Goods

Home and Auto Supplies

Toys

Luggage

"IF IT'S IN TOWN YOU'LL FIND IT AT

ROBERTS BROS.
Auto Lec Stores"

Compliments of

R. A. (Dick) WAGNER

"The Typewriter Man"

Smile
Speak Pleasantly
Your Voice Is You

Use your natural tone of voice when talking over the telephone. Speak at a normal speed and hold the telephone about one-half inch from your mouth. Keep your conversation brief. Good telephone manners will pay big dividends.

THE SAN ANGELO TELEPHONE CO.

In Step With West Texas Progress

COSMETICS

Cara Nome
DuBarry
Ayers
Helena Rubinstein
Yardley
Max Factor
Lentheric
Lucien Lelong

FOUNTAIN PENS

Parker Sheaffer Eversharp

MEN'S TOILETRIES

Yardley
Stag
Lentheric
Old Spice
Seaforth

Always the Best at

Perkins Drug Co.

The REXALL Store

Compliments of

Sturges'

Distinctive
Ladies
Apparel

KODAKS

FILMS

FINISHING

Central Drug Company

216 S. Chadbourne

Park-N-Shop

OPEN EVENINGS AND SUNDAYS

1021 S. Chadbourne Phone 7710

Barbee's - - - Dry Goods

8 S. CHADBOURNE STREET

SAN ANGELO, TEXAS

"A Good Place To Trade"

A. R. Barbee Escar Pace

GUNTER'S

RCA VICTOR RADIO

ZENITH RADIO

RECORDS & RECORD PLAYERS

"San Angelo's Appliance Store"

L. KRIST

FINE MERCHANT TAILORING

MEN'S FURNISHINGS

SAN ANGELO, TEXAS

PRESCRIPTION PHARMACY

DALLAS DILL, Owner

SAN ANGELO'S EXCLUSIVE PRESCRIPTION LABORATORY

109-A West Beauregard, Opposite Courthouse

Dial 7104

San Angelo, Texas

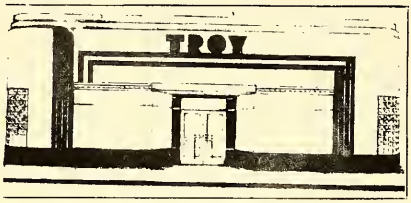

TROY

LAUNDRY — DRY CLEANING — FUR
COLD STORAGE — LINEN SUPPLY

A. C. BLEDSOE, Prop.

DIAL 3198

San Angelo, Texas

COMPLIMENTS OF

The San Angelo Business College

"QUARTER-CENTURY
HARD-EARNED EXPERIENCE"

WHERE YOU
GAIN EFFICIENCY
SAVE TIME AND MONEY

209½ S. Chadbourne Phone 3660

COMPLIMENTS OF

McGOWEN'S GROCERY

Dial 6713 For Free Delivery

Compliments Of

ROBERT MASSIE CO.

"Everything In Furniture"

Compliments Of

TRIMBLE

Insurance Agency

20 West Beauregard

Houston-Clary

Music Store

13 E. Twohig Ave. Phone 5456

Steinway Pianos Capehart Combinations

Sheet Music & Merchandise

Looking To The Future

WE
ARE ALWAYS
GLAD TO HAVE
YOUNG PEOPLE COME
IN TO SEE US. WE
WELCOME THEIR ACCOUNTS
HOWEVER MODEST, AND RECOGNIZE
THAT IN GIVING THEM PERSONAL
ATTENTION AND INTERESTED
SERVICE, WE ARE SERVING
NOT ONLY THEIR FUTURE
BUT THE FUTURE OF
SAN ANGELO AS
WELL.

FIRST NATIONAL BANK
SAN ANGELO, TEXAS

1882 TIME-TESTED SERVICE 1948

FRIGIDAIRE REFRIGERATORS
BENDIX WASHERS
ABC WASHERS

HOT POINT RANGES AND
HOT WATER HEATERS

Authorized Sales and Service

West Texas Utilities
Company

ICE — LIGHT — POWER & WATER

HOLCOMBE-BLANTON
PRINT ANYTHING PRINTERY APPRECIATE EVERYTHING
MANUFACTURING STATIONERS
OFFICE OUTFITTERS
W Beauregard SAN ANGELO, TEXAS Dial 4161

ARMSTRONG BROS. LUMBER CO.

DEALERS IN

BUILDING MATERIALS

San Angelo, Texas

Troy Patterson Neon Sign Co.

COMMERCIAL and NEON

SIGNS

24 E. Concho Phone 4588

Congratulations

and

Best Wishes

from

FRANKLIN'S

115 S. Chad. San Angelo, Texas

ROXY THEATER

"Rock Along With The Roxy—

See The Pick Of The Best"

Phone 7732 22 E. Concho

You're Always Welcome

At

McDONALD'S

814 S. Chadbourne Phone 4664

Sandwiches — Ice Cream — Cold Drinks

Horton, Yaggy & Kenley

INSURANCE San Angelo

REALTORS,

PROPERTY MANAGEMENT,

REAL ESTATE LOANS

21 So. Chadbourne Phone 6734

Charles Furniture Co.

"Everything For The Home"

Shepperson's

Fine Furniture

CONGRATULATIONS
FROM

SAN ANGELO NATIONAL BANK

Where

You Are Always Welcome

Sou-Western Balfour Company

SERVING SOUTHWEST SCHOOLS
AND COLLEGES

2105 McKinney, Dallas, Texas

SAN ANGELO HIGH SCHOOL'S
OFFICIAL JEWELERS
AND STATIONERS

"No One Can Build A Finer
Ring Than Balfour"

GEORGE T. RAMSEY,
Nash Building,
AUSTIN, TEXAS.

W. W. NELSON,
Southern Hotel,
BROWNWOOD, TEXAS

BEST WISHES

M. L. Leddy
Saddle & Boot
Shop

Here's the Watch for Busy Men

SELF-O-MATIC
by HARVEL

It winds itself automatically

Ever forget to wind your watch? The HARVEL Self-O-Matic solves your problem. Natural motions of your wrist keep your Self-O-Matic running with traditional HARVEL split second accuracy. Protected by the famous HARVEL Multi-Guard features—water-resistant, shock-resistant, dust-proof and anti-magnetic—plus an unbreakable crystal, radium dial and handsome stainless steel case—17 jewels.

IF IT ISN'T A HARVEL, IT ISN'T A SELF-O-MATIC

$55
in fine gift box
Federal Tax Included

HARVEL
One of the World's Fine Watches

Holland Jewelry Co.
San Angelo's Leading Jewelers

DRUGS SUNDRIES

Paul Hudman Drug Store
201 N. MAIN

"It's A Pleasure To Serve You"
Prescriptions Fountain Service

COMPLIMENTS OF

EDWARD A. CAROE

Optometrist

BOOSTING THE BOBCATS

HUNTER INSURANCE AGENCY

"Insure Anything—Appreciate Everything"

DIAL 6746

20 S. Irving St. Angelus Hotel Bldg.

COMPLIMENTS OF

TOMMY QUICK'S

FINE CLOTHING FOR MEN AND YOUNG MEN

CORNELISON BROS.

40 Years San Angelo's Leading Dry Cleaners

Tailors, Hatters, Cleaners and Dyers

No. I 17 E. Harris Phone 6575

No. II 1311 W. Beau. Phone 4757

SAN ANGELO, TEXAS

Congratulations

and Best Wishes

to the Class of '48 from

Modern Way Grocery

"Your Hometown Boys"

Bill Ragsdale Tire Co.

TIRES — TUBES — BATTERIES

Corner Chad. & Harris Phone 4254

B & B Trading Co.

J. W. JOLLEY

Manager

DIAMONDS SILVERWARE

Compliments
of

Nathan's
JEWELERS

Authorized Dealer For

• Bulova • Elgin • Mido
• Benrus • Hamilton • Omega
• Gruen • Longines • Rolex

Watches

202 SOUTH CHADBOURNE ST. SAN ANGELO, TEXAS

CONGRATULATIONS,
SENIORS!

Hollywood Style Shoppe

(The streamlined store between
Harris-Luckett and Perkins Drug)

Phone 7623 112 S. Chadbourne

You'll Like Our Service

Santa Rita Cleaners

No. 1 No. 2

1214 W. Beau. 22 N. Main

Compliments of

Taylor's Print Shop

PRINTING, OFFICE SUPPLIES,
MIMEOGRAPH SUPPLIES

302 N. Chadbourne Street

Tammen Plumbing Co.

QUICK REPAIRS

Dial 4546

Constructing — New Installations

317 N. Main

Chrysler Plymouth

A-B Motors, Inc.

Sales & Service

Body Shop Accessories

San Angelo Typewriter & Supply Company

Cactus Hotel Annex Phone 6294

San Angelo, Texas

HIGH SCHOOL DRUG STORE

DRUGS—DRUG SUNDRIES—COSMETICS
FOUNTAIN SERVICE

We Appreciate Your Business
230 North Chadbourne St.
Phone 4266

COMPLIMENTS

Caldwell-Keyes

PAINT AND GLASS CO.

Courtesy

of

Montgomery Ward & Co.

Always a Friendly Welcome

BRUMLEY'S CAFE

FOR GOOD FOOD

We Never Close

12 S. Chadbourne St.

SAN ANGELO, TEXAS

WEST TEXAS LUMBER CO.

All Kinds Building Material

SAN ANGELO, TEXAS

HOUSEHOLD Furniture Co. Ltd.

Serving West Texas Since 1907

WE APPRECIATE YOUR BUSINESS

9-15 N. Chadbourne Street

Phone 5157

SAN ANGELO, TEXAS

"Ask our Patients"

The Chiropractic Clinic

DR. R. E. CAPSHAW

18 S. Irving

Phone 3340
X-Ray

Nurse
Attendant

Bates-Cavitt Lumber Co.

Lumber & Building Material

Ave D & Oakes

Phone 4173

CECIL WALTON MOTOR CO.

Sales - Service

16 W. Harris Ave. Dial 4421

SAN ANGELO, TEXAS

ANGELO MOTORS

Packard Mack

Packard Cars Mack Trucks

Sales and Service

127 S. Irving
Phone 6186

BIGGER

PEPSI-COLA

REG. U. S. PAT. OFF.

BETTER

MILLER DISPLAY

And Advertising Service

SIGNS

OUTDOOR ADVERTISING
COMMERCIAL & NEON

Office Door Lettering — Gold Leaf Work — Show Cards — Art Work
Designing — Posters — Trademark Drawings

Dial 7622
NIGHTS 5889-8

222 N. Chadbourne

SALES OFFICE 4125

BAILEY AUTO CO.

Dodge-Plymouth and
Dodge Trucks

Harris and Irving

SAN ANGELO, TEXAS

PLYMOUTH

PARTS SERVICE 4124

Bunch-Riesen Company

107 West Twohig Ave. San Angelo, Texas

Phone 3345

Butane Gas—Home Appliances

Sales and Service

E. K. KELLEY SERVICE STATION

Harris and Main St. Dial 7697

San Angelo, Texas

WESTERN RESERVE LIFE INS CO

H. Grady Stovall, Branch Mgr.

COMPLETE PROTECTION

LIFE -- ACCIDENT -- HEALTH &

HOSPITALIZATION INSURANCE

36 W Twohig 4214

Plumbing and REPAIRS

Quick Service Anywhere
Quality Workmanship

Specializing In

Repair Work

Dial 7767

MILLER PLUMBING CO.

Estimates Cheerfully Given

306 NORTH CHADBOURNE

Congratulations From—

Wm. Cameron & Co., Inc.

A Complete Building Service
Since 1868

SAN ANGELO, TEXAS

Twohig
at
Randolph

DIAL 6781
EVERYDAY
LOW PRICES!

HARRY'S Food Store

IF IT'S IN TOWN — HARRY'S HAS IT!

HARRIS LUCKETT CO.

SPORTING GOODS

Team Equipment for Every Sport—

Football, Basketball,
Track, Tennis

TENNIS RACKET STRINGING

Lawrence Drug And Variety Store

"Your Prescription Druggist"

Compliments of

JOE B. BLAKENEY WOOL WAREHOUSE

San Angelo, Texas

"Say It With Flowers--Let Them Be Ours"

The Friendly Flower Shop

1119 SOUTH OAKES STREET
SAN ANGELO, TEXAS
DAY OR NIGHT
DIAL 7169

MR. & MRS. HERSCHEL SUMMERLIN

MR. & MRS. T. H. (SLIM) McCREERY

Embrey Electric Co.

Expert Repairs
On All Electrical
Appliances

Dial 4593

O. L. (JACK) EMBREY—Owner

1707 West Beauregard

Acme Sheet Metal
& Air Conditioning

Sheet Metal Contractors

Stainless Steel Products

Dial 3256

General Repairs

12 W. Harris

Jewel Humphrey—M. C. Humphrey
Joe N. Johnson

Compliments Of

HAMILTON'S
GROCERY & ICE

Phone 4720
128 N. Main

Phone 3849-2
1403 S. Oakes

SAN ANGELO, TEXAS

"Where The Kids Congregate"

ROOSEVELT DRUG

IN ROOSEVELT HOTEL

Harold Elliot Jewelry

28 West Twohig

Watch Repair and Jewelry

FARM EQUIPMENT COMPANY

Allis-Chalmers Farm Machinery

General Line Hardware

SAN ANGELO, TEXAS

PHONE 6040 BALLINGER HIGHWAY

Portraits by

ATKINSON

For those who

desire the finest

Cactus Annex Phone 3670

Congratulations, Seniors!

Concho Lumber Company

FARM AND RANCH SUPPLIES

Box 335, Route 2 Phone 4841-1

San Angelo, Texas

Compliments Of

HOYT BROS.

"The Friendly Store"

"Always Friendly To and Interested In The
San Angelo High School Students"

Devoted Exclusively to the Clothing
Demands of West Texas Men and West Texas High School Fellows

HOLLYWOOD
DRIVE-IN
and
CAFE
"Fine Foods
Always"

- **Meat Ball and Italian Spaghetti With Original "Wop Salad"**
- **T-Bone Steak Cut to Order With Salad and Shoestring Potatoes.**
- **Fried Individual Catfish With Salad and Potatoes**
- **Mexican Foods of All Kinds . . . Enchiladas, Tacos, Dinners and Tamales.**

HOLLYWOOD DRIVE-IN CAFE

Corner Bell and Pulliam Streets

RICHARD D. COX
SEC'Y-TREAS.

HAROLD ROGERS
MANAGER

EMMETT D. COX
PRESIDENT

Cox Funeral Home

San Angelo, Texas

Compliments of

SAN ANGELO
WOOL COMPANY

SAN ANGELO,
TEXAS

PACIFIC FINANCE LOANS

46 West Twohig

Phone 6709

Compliments
of

WAYNE STIDHAM
ICE STATION

DeLUXE DRY CLEANERS

"Jake" Ray, Owner

Phone 3322

203 North Main Street

Compliments of

Burley-Bacon Lumber Co.

227-235 N. Main Phone 3127

SEARS, ROEBUCK and CO.

San Angelo, Texas

135 W. Beauregard Phone 7141

Shop at Sears and Save

Flowers For All Occasions

Shirley Floral Company

PHONE 6262

Across from the Court House

Schonrock Equipment Manufacturing Co.

MANUFACTURES OF ALL KINDS
OF STEEL EQUIPMENT

PHONE 7109
E. A. SCHONROCK

601 W. 11TH ST
SAN ANGELO, TEXAS

JIM J. McCORMICK
MOTOR CO.

418 S. Oakes
San Angelo, Texas
JEEPS — STATION WAGONS
GUARANTEED USED CARS

Congratulations!

TOWER MARKET

ROARK LUGGAGE MANUFACTURING CO.
HAND MADE LUGGAGE
REPAIRING A SPECIALTY
1321 SOUTH OAKES STREET DIAL 7967
SAN ANGELO, TEXAS

CONGRATULATIONS, SENIORS!

DUNCAN MOTOR SALES

Select Automobiles—Old and New

1704 W. BEAUREGARD PHONE 5583

Compliments of

A. C. Ricci

Hairstylist

J. P. BROWN & SON
LUMBER

1104 S. Chad. Dial 3426

W. W. "Bill" Casselberry

CONOCO SERVICE STATION

502 N. Van Buren Dial 6073

"We Do Anything" Dial 6356

Cole's Repair Shop

C. C. (Cullin) COLE

We Sell
Cushman Motor Scooters,
Stove Parts, Phonograph Parts, Wheelbarrow
Wheels, New and Used Bicycles

617 N. Chadbourne San Angelo, Texas

Get The Habit!

No habit is more important than that of reading a good daily newspaper. It is a "must" for Americans if our democracy is to continue. The United States is a great nation largely because it has a number of great daily newspapers. Most folk in and around San Angelo prefer the

San Angelo Standard-Times

"It's a West Texas Newspaper!"

Morning — Evening — Sunday — Weekly

Model Laundry And Dry Cleaning

Bonded Storage

Phone 3111

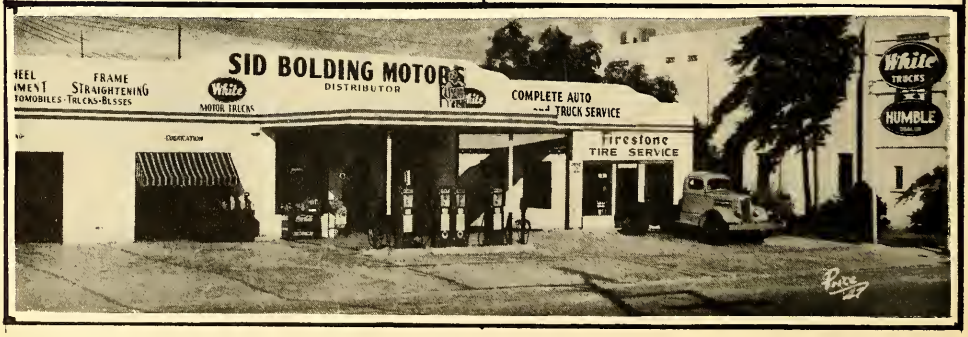

McCLURE'S BAKERY

1502 W. Beauregard Phone 7412

YORK NUT-SHELLER CO.

The World's Best Nut Sheller

Mail Orders Given Pompt Attention

BECKER'S Angelo Luggage

San Angelo — the Travelers' Shop — Odessa

"M" System Food Stores

"Everything To Eat"

Groceries, Meats, Fruits and Vegetables

San Angelo, Texas

AUTHORIZED Ford DEALER

Charles Motor Company

Ford

342 SOUTH CHADBOURNE ST. . . . . TELEPHONE 3161

SAN ANGELO, TEXAS

Barnes & Co.

Ready To Wear & Shoes

COMPLIMENTS
of

Nelsons

Corner of

CHADBOURNE and TWOHIG

Bateman Sporting Goods

"Your Fun Is Our Business"

FISHING TACKLE — HUNTING GOODS
SPORT EQUIPMENT

Model Airplanes and Supplies

Phone 4476 210 S. Chadbourne

San Angelo, Texas

A Bobcat Headquarters

Matheny's Pharmacy

PRESCRIPTION SPECIALISTS

1301 W. Beauregard Dial 4344

JACK KELLY'S NO. 2

Dining Room Curb Service

Open 24 Hours

Ave. A at S. Chad.

Phone 6051

K T X L

1340 on your dial

250 Watts

1901 W. Beauregard

EAT, DRINK, and BE MERRY

We knoweth what tomorrow may bring

BEST OF EATS — BEST OF DRINKS

When in town don't fail
to call and see us!

THE ELITE CAFE

J. S. BROSS—Owner and Manager

BURTON-LINGO CO.

LUMBER AND BUILDING MATERIAL

118 N. Chadbourne Dial 3129

Angelo Truck and Tractor Co.

INTERNATIONAL TRUCKS

FARMALL TRACTORS

113 E. Concho Phone 7188

You will be pleased with the lovely merchandise in these departments:
High School Shop, Sweaters & Gloves, Blouses & Scarfs, Stationery & Cosmetics, Lingerie & Jewelry, Boys & Men's Dept., Hosiery & Anklets, Household Dept.

The Hosiery & Specialty Shop

"Red" Covington
Tire Service

The Gereral Tire—

General Batteries

Recapping—Repairing

Dial 6938

Western Mattress Co.

601-611 N. Chadbourne

San Angelo, Texas

Bedding Manufactures and Renovators
Custom-Built Furniture and
Reupholstering

STEVE'S RANCH HOUSE

San Angelo
Texas

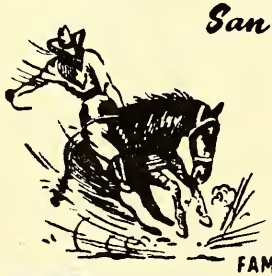

SEA FOODS
FAMOUS STEAKS
MEXICAN DISHES

"HI-COUSIN"

Compliments of

C. F. WIGGINS

Gulf Oil Products

Thank You

San Angelo High School Graduates

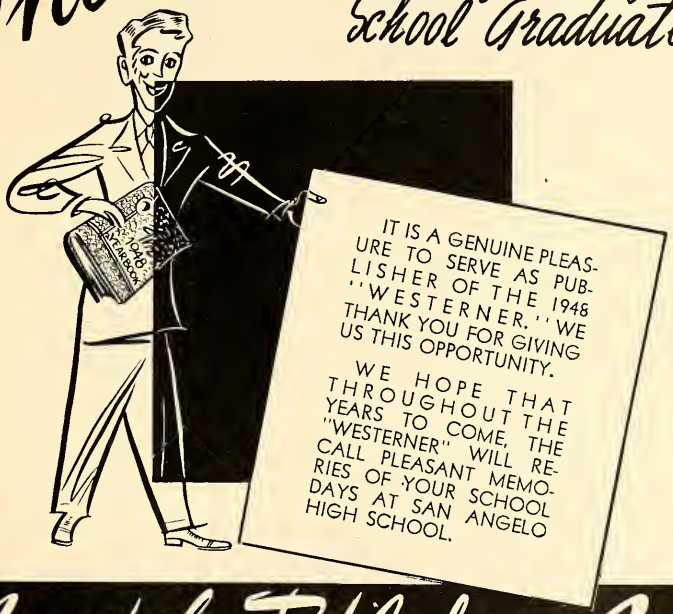

Newsfoto Publishing Co.

SAN ANGELO, TEXAS

Devoted Exclusively to the Publication of Fine
Custom-Designed School Annuals and Military Yearbooks

"Makers of Fine Portraits"

OFFICE
AND LABORATORY
SAN ANGELO, TEXAS

CACTUS GRILL

Delicious

Swift's Premium

STEAKS!

- EXPERTLY PREPARED
- TEMPTINGLY DISPLAYED
- GRACIOUSLY SERVED AND
- DELICIOUSLY TASTY

Dial 4348

San Angelo, Texas

CLAYBURN LINDLEY
Owner

Courtesy of

Hemphill-Wells Co.

Autographs